ROYAL DUBLIN SOCIETY APR 1923

NOT TO BE REMOVED FROM THIS ROOM.

ROYAL DUBLIN SOCIETY 3 APR 1923

SPECIAL EXTRA

The Irish Times.

PRICE TWOPENCE. DUBLIN, TUESDAY, APRIL 3, 1923. VOL. LXV. NO. 20,584.

REDUCTION IN PRICES.
OUR CHARGES FOR DRY-CLEANING AND TAILOR-PRESSING
GENTLEMEN'S SUITS AND LADIES' COSTUMES, Etc., Etc.,
HAVE BEEN REDUCED.
PRESCOTT'S DYE WORKS.
Head Offices and Works,
82-84 TALBOT STREET,
DUBLIN.
Telephone Nos. 571 and 2856.
Telegrams: Dyer, Dublin.

Births, Marriages, and Deaths (which in all cases must be authenticated), 3 lines, 20 words, 2/6; each additional line of 7 words, 8d.

Irish Times 'Phone Numbers.—Dublin—6036 and 2057; Belfast—1787; London—Central 4350. Belfast Office—108 Royal Avenue; London Office—39 Fleet Street.

BIRTHS.

ADAMS—March 31, 1923, at 8 Mount st. Crescent, to Mr. and Mrs. R. E. Adams, a daughter.

LARCHET—March 30, 1923, at 89 Lower Baggot st., to Dr. and Mrs. Larchet, 8 St. Mary's rd., Ballsbridge, a daughter.

DEATHS.

ANNOUNCEMENTS received late for insertion in this Column will be found on Page 4.

BRYANS—April 2, 1923, at her residence, 15 Richmond Cottages, N.S. rd., Matilda, wife of William Bryans. Deeply mourned by husband, sons, and daughters, and large circle of friends. "With Christ, which is far better."

BYRNE—April 1, 1923, at his residence, Ballycullen, Ashford, Co. Wicklow, J. G. George Byrne, ex-Sergeant, R.I.C. E.I.F. Funeral to-day (Tuesday), at 3.30 p.m., to Rathnew New Cemetery.

CALVEY—At the residence of his son-in-law, 5 Maudes ter., Ranelagh rd., Dublin, Bryan Calvey, at an advanced age. Deeply regretted by his sorrowing wife and family. "His end was peace." Funeral private.

DAVIDSON—April 1, 1923 (Easter Sunday), at his residence, Ballycoole House, Tullogher, New Ross, Thomas Davidson, aged 85 years. Deeply regretted. Funeral to-day (Tuesday), at 1 o'clock, to Ballycoole.

DUNCKLEY—April 1, 1923, at a Nursing Home, Ephraim Parke Dunckley, late of 16 Lower Sackville st., Dublin, aged 81 years. Funeral private.

POLLOCK—Easter Sunday, 1923, suddenly, 10 Maxwell rd., Agnes Pollock, daughter of the late Edward Pollock, Sligo, and dearly-loved sister of Mrs. C. Booth Jones. Funeral private.

ROSS—At her residence, 11 Morehampton rd., Dublin, Ethel Wolf, widow of the late Thomas Ross, C.I., R.I.C. Funeral private.

VERDON—At The Rungalow, Enniscrothy, suddenly, John W. H. Verdon. Deeply regretted by his sorrowing wife and children. R.I.P.

IN MEMORIAM.

COLTER—In loving remembrance of my darling mother, Letitia Louisa, who died 3rd April, 1919. "With Christ, which is far better."

OWEN—In ever-loving memory of our dear mother, who passed away on April 3rd, 1921.

NICHOLS'
'Phone—276. 'Phone—276.
FUNERAL AND CARRIAGE ESTABLISHMENT.
Lombard street (Westland Row). Coffins, Hearses and Every Requisite. Economy and Punctuality.

FUNERAL REQUISITES OF EVERY DESCRIPTION.
WALLER,
39 and 40 DENZILLE STREET
(Merrion entrance).
SALOON MOTOR HEARSE.
Private Mortuary.
'Phone—134. Wires—"Undertaker, Dublin."

MOTOR FUNERALS SUPPLIED.
MILLER & CO., BRAY.
MOTOR HEARSE. MOTOR AMBULANCE.
Telegrams—Collier, Bray.
'Phone—Bray 116 (2 lines).

RAMSAY, WREATHS,
'Phones 1159, B.B. 491. FLORAL DESIGNS.
Florists to H.M. the King. Telegrams—Violeta, Dublin
50 NASSAU ST. Nurseries, Ballsbridge.

WATSON'S WREATHS. Telegrams—"Quickness, Dublin." WATSON'S, 31 NASSAU ST. 'Phone 2573. Nurseries, Killiney.

HOTELS & HEALTH RESORTS.

SHELBOURNE HOTEL.
LUNCHEONS AND DINNERS,
Table d'Hote or à la Carte.
WEDDING RECEPTIONS AND BANQUETS A SPECIALITY.

BRAY—HOLYROOD HOTEL.
Five minutes from Station. On Sea Front. Comfortable. For terms apply:—
E. K. BRYAN.

ROYAL HOTEL,
GLENDALOUGH, CO. WICKLOW.
April, May, and June inclusive Terms:
1 Day 14/6, 2 Days 12/6, 3 Days 12/-, 4 Days 11/6, 5 Days 11/-, 6 Days 10/6, 7 Days 10/- per Day. Free Fishing Rivers and Lakes.
F. J. SLEVER, Manager.

LLANDUDNO.
ORMESCLIFFE—Superior Hotel. Promenade, accom. 250; wireless concerts and dances each evening; Jazz band. Moderate.
LLANDUDNO—Chatsworth Hotel, facing sea, near Pier. Dance Room. Cuisine and Service a speciality. Tariff (inclusive) from Proprietress.
ALEX. HOTEL, Mostyn st., Llandudno. Near sea and station; fully licensed; every convenience; tariff terms, 17/- per day inclusive; food best only.
BARMOUTH—MOUNT ARGUS.
PRIVATE HOTEL.
Superb Position Facing Sea.
Illustrative Tariff.
PROPRIETOR.
ISLE OF MAN for Holidays. Bracing air; delightful scenery; all sports and amusements. Illustrated Guide and sailings free; also apartment list.—J. F. Clarke, Official Advig. Dept., I.O.M.
DOUGLAS.
FORT ANNE HOTEL AND GOLF LINKS—Links adjacent to Hotel. Sunday play, 12 holes. 5 mins. from landing pier. Unrivalled views. Porter meets steamers. Cuisine unsurpassed. For tariff apply Manageress.
SOUTHPORT—The Clifton. Promenade. Largest Unlicensed Hotel. Orchestra, garage. 'Phone 641. Telegrams—"Marine."

BOARDING AND HOTELS.
A—When in Dublin stay at Ray's, Fitzwilliam place; comfortable; moderate. 'Phone, 4600. T
A—Dublin Tower's Hotel, Parliament st.; fully licensed; central; moderate. Telephone, 406. 51 T
GREYSTONES—Sea-brick Private Hotel, on six acres; best sea, hill and golf. 'Phone, 41. 47 3
GREYSTONES—Hunscar Private Hotel, overlooking sea; very comfortable and homely.—Mrs. Gorman. 26 12
ILFRACOMBE, Glorious Devon—Lesly Crescent Hotel. 'Phone, 13. On sea front; electric light; Saint Grives and dances. Illus. tariff.—S. Lancaster, Propr.
LLANDUDNO—Marlborough Private Hotel. Charm. sit., opp. Pier and Floral Pavilion. Tables Terms mod. Write tariff. Tel., 177. Rowlands. 16 17
LONDON—Well appointed House—Bed and Breakfast, 2/-; each; two persons—60 Elgin Crescent, Holland Park, W.11.
LLANDUDNO—Esmond Hotel, Est. Parade. Separate tables from 7/6 day.—Mr. and Mrs. T. N. Morris.
RHYL—Morville Private Hotel, facing sea and tennis court. Ill. tariff.—Mrs. Phillips. T

EDUCATION.

WESLEY COLLEGE.
BOARDING AND DAY SCHOOL FOR BOYS AND GIRLS.
Latest Successes:
Intermediate, 1922:
Eight Exhibitions.
Eight First Places.
Medals in English Latin, French, Geometry.
Best Pass List on Record.
University—Five Moderatorships.
Senior Exhibition, Travelling Scholarship.
Royal College of Science Scholarships—First Place.
School Resumes on THURSDAY, 5th.
New Day Pupils Enrolled each day from 3rd, 11-3.
Prospectus and full particulars from
Rev. T. J. IRWIN, D.Litt., Principal.

TULLAMAINE
(UPPER LEESON STREET).
Kindergarten and Preparatory School.
Resumes on THURSDAY, 5th.
Prospectus from Rev. T. J. IRWIN, D.Litt.

GALWAY GRAMMAR SCHOOL.
Rich Endowments. Modern Laboratory. Splendid situation in large grounds. Unrivalled for healthiness. First-Class Education for University and other Examinations under strong staff of Resident Graduates.
SCHOOL WILL RE-OPEN on MONDAY, 16th APRIL.
Apply for Prospectus to Head Master,
ALEXANDER ERAUT, M.A.

SPECIAL OFFER
of a few Vacancies at Reduced Fees in Junior and Senior Departments of a Girls' Seaside School near Portsmouth. Happy life, good food, and excellent education assured. For Prospectus, etc., apply
PRINCIPAL,
Chateau Blanc, Hayling, Hants.

MISCELLANEOUS.

ROYAL IRISH AUTOMOBILE CLUB.
NOTICE TO MEMBERS, PUNCHESTOWN, 1923. TUESDAY AND WEDNESDAY, APRIL 10th and 11th.
Members desiring to obtain Tickets for the Club Enclosure at above Meeting should make application not later than Saturday morning, 7th April.
Price of Enclosure Tickets for each Car per day, 10/-. Unless remittance is received with the application no Tickets can be issued.
Members are advised to purchase from the Club, before the Meeting, the Special Ticket issued by the Kildare Hunt Executive for the convenience of Members of this Club, allowing admission of their Cars to the Course, and thus obviating delay at the road entrance gates—10/- each car per day.
If not used the amount paid by such last-mentioned Tickets will be refunded by the Club on application being made within three days after Meeting.
The Cloak Room accommodation in the Enclosure will be available for Members of the Club, and Club attendants will be at the service of Members in the Cloak Room and in the Enclosure.
Royal Irish Automobile Club, Dawson street, Dublin. April 1925.

SALESMAN Wanted immediately for foremost Motor Company in Dublin; must have good record and connection. Write, giving full particulars and salary and commission required, "Z 160, Salesman," this office.

FLAT to Let, Stephen's Green, North, Unfurnished; 6 rooms, kitchen, coal range, gas cooker, bath, electric light. Seen by appointment. Apply W 283, this office.

BEAUTIFULLY and newly-appointed Rooms, most exclusive road, Ballsbridge; terms moderate.—M 475, this office.

"TARILESS," the Tea for FLAVOUR. Packed in ¼, ½, and 1lb. Packets. Ask for it.

120 YEARS: Established in 1802. Messrs. Chancellor and Son have carried on business at 55 Lower Sackville street continuously for 120 years. NOW THE OLD HOUSE IS CLOSED, and all departments accommodated at their more central premises—
CHANCELLOR'S CLOCK, 7 GRAFTON STREET.

HARTSHORN'S SPRING BLIND ROLLERS.
JOHN C. PARKES and SONS LTD.,
COOMBE, DUBLIN.

MOIRA RESTAURANT,
TRINITY STREET (COLLEGE GREEN).
Two minutes from Trinity College.
Charcoal Grill.
P. NUGENT, Proprietor.

ELVERY and CO. LTD.
LADIES' RAINPROOF COATS,
NEWEST STYLES.
ELEPHANT HOUSE, DUBLIN, CORK & LONDON.

BROOKS, THOMAS, AND CO. LTD., DUBLIN.
POLISHED PLATE GLASS.
SHEET GLASS.
ROLLED GLASS.
REPLACEMENTS MADE AS QUICKLY AS POSSIBLE.

MATCHLESS for Satisfaction—CAPITAL Tea. Baker, Wardell and Co., Limited, Dublin.

SUITS Turned Successfully. Booklet and Price List. Write Invisible Repair Co., Dept. I.T., St. Martin's Ch., Ludgate Hill, London, E.C.4.

ASK your Grocer for, and insist on getting, ANNE LYNCH'S TEA.

IMPORTANT TO GROCERY TRADE.
COLLECTION OF IRISH CUSTOMS FROM 1st APRIL, 1923.
MOES AND GRAY, Essex street, Dublin (late Woods, Webb, and Co. Ltd.), Wholesale Coffee Roasters and Blenders, will send 28lbs. and upwards finely roasted Coffee, duty and carriage paid, to any railway station in Ireland at trade prices.

TULLAMORE.—The "Irish Times," the "Weekly Irish Times" and the "Irish Field" can be had immediately after the arrival of the trains from Mr. M. F. Gorry, Harbour street.

SAFETY Razor Blades re-sharpened, all makes, from 1/- doz., post extra.—Thompson, Cutler, Nassau street.

MONEY—The Highest Advances to be obtained in Dublin on Jewellery, Silver Plate, Furniture, and valuable Chattel Property of every description at the First Class Money Office, 85 MARLBOROUGH STREET. 85.

PLATE GLASS FOR MOTOR SCREENS,
All thicknesses and sizes in stock. Rounding and polishing of exposed edges quickly executed in our Workshops.
DOCKRELL LIMITED, Dublin.

HEATING STOVES. Household Ironmongery. THOMAS HENSHAW and CO. LTD. Christchurch place.

CARSON'S LIQUID PAINTS.—Write for Colour-Card and Prices.—Carson's, 22 Bachelor's Walk, Dublin.

INCOME TAX Recovered; Returns Filled; Super Tax Statements prepared.—J. T. Wallace, Expert, 10 Nassau street, Dublin. 'Phone 1565.

MY Counsellor willing to accept Challenge Cup.—Hon. Sec., Limerick P.Y.M.A.

INCOME TAX
REPAYMENTS Obtained. Appeals Undertaken. Returns Prepared.
HALDEN and CO.,
Income Tax Experts,
68 Middle Abbey street, Dublin.

LANGUAGE Bureau, 42 Mid. Abbey st. Tel. 6442. Commercial Correspondence translated. All languages. Technical terms. Strict Secrecy.

HOTELS & HEALTH RESORTS

BLACKPOOL IMPERIAL HYDROPATHIC HOTEL.
IN OWN GROUNDS. FACING THE SEA.
300 ROOMS; TURKISH, RUSSIAN, and SALT WATER PLUNGE BATHS; GARAGE. 'Phone 291. Telegrams—"Imperial." Tariff apply Manager.

GREAT CARE IS TAKEN THAT ADVERTISEMENTS IN ALL PARTS OF THIS PAPER APPEAR CORRECTLY; BUT NO LIABILITY IS UNDERTAKEN FOR ANY ERROR IN OR OMISSION OF ANY ADVERTISEMENT, AND THE PROPRIETORS RESERVE THE RIGHT TO OMIT OR ALTER ANY ADVERTISEMENT, NO MATTER WHERE OR BY WHOM ACCEPTED.

SCALE OF CHARGES FOR SMALL CLASSIFIED ADVERTISEMENTS.
12 words or under 1/-
Every succeeding word One Penny.
3 consecutive insertions FOR price of 2
(This concession does not apply to advertisements set in display form, or placed contrary to our classification.)
Advertisements not prepaid are charged at a minimum of 3/- per insertion.
Box Office address counts as three words if replies are to be called for, or, if they are to be sent by post, as four words.
Publication of these advertisements is not guaranteed on any particular day.
GRADE AND "MATRIMONIAL" AD. VERTISEMENTS IN THESE COLUMNS 1/- PER LINE.

SITUATIONS VACANT.
ORIGINAL testimonials should not be enclosed with replies to advertisements.
(3/3/23.)
IRISH TIMES, LTD.,
WESTMORELAND STREET, DUBLIN.
Telephone—Nos. 6056, 6057.

BRANCH OFFICES—
BELFAST—108 Royal Avenue ..... 'Phone 1787.
CORK—33 Marlborough Street ..... 'Phone 658.
LONDON—99 Fleet Street, E.C.4 ..... Central 4300.
MANCHESTER—32 Victoria Street ..... City 3084.
GLASGOW—84 Gordon Street ..... Central 64.

LOST AND FOUND.

LOST on last Thursday afternoon in the city, a Pocket Book, containing Treasury notes, rail tickets, photo, etc.; stamped initials A.J.C.; reward given. Apply 51 Middle Abbey street, Dublin. 1 C

LOST, Rathgar district, Easter Sunday, 4/7 (solen), Kennard, 3 Vernon Grove, Rathgar.

STRAYED or Stolen, Kerry Blue Pup (female), in vicinity of Golden Lane, Saturday, 31st March; if found in possession after this notice will be prosecuted; police notified.—M 519, this office. 2 E

SITUATIONS VACANT.

INDIAN (IMPERIAL) POLICE SERVICE.
An examination will be held on the 26th June, 1923, and following days, for the selection of not less than NINETEEN Candidates (if so many be found qualified) for appointment on probation as Assistant Superintendents in the Indian Police Service.
Candidates must WITHOUT EXCEPTION ON ANY GROUND be over 19 and under 21 years of age on the 1st August, 1923. They must also be UNMARRIED.
The last day for receiving applications is 30th April, 1923.
The examination will be held in conjunction with that for Cadetships in the Army and Air Force, and will be of a similar character.
Full particulars and forms of application may be obtained from the Secretary, Judicial and Public Department, India Office, London, S.W. 1.
India Office, March, 1923.

ACCOUNTANT—Limited Company in Northern Free State town invite qualified male Applicant (age 27). Accountant," this office. 27 B

ACCOUNTANT Wanted for about two weeks, to make up and prepare Books for audit.—M 470, this office.

BOY, with good education, required for Mercantile Office. Apply, stating reference and age, M 345, this office. 28 B

BUILDER'S Foreman required, accustomed to Alterations. Address "Z 174, Foreman," this office. 1 D

COSTUME and Millinery Warerooms—Wanted, Junior Assistant, also Apprentice, to Sell; city.—M 506, this office.

LIKE NEW
The opinion of Customers who have their Suits or Costumes
CLEANED OR DYED BY
R. & J. McKECHNIE, Ltd.,
DYERS AND CLEANERS,
HEAD OFFICES AND WORKS, CORK

"SPRING IS COMING"; now is the time to have your Motor Painted, Varnished, Hood Covered, and Engine Overhauled. Compare our prices and workmanship.
A TRIAL SOLICITED.
JOHN HUTTON and SONS, LTD., Summerhill, Dublin. April 1925.

10 H.P. WOLSELEY, Light Four-Seater, price £425, has arrived.—Grafton Motor Co.

EVERYTHING from a Split Pin to a complete Ford.—AUTOCARS, IRELAND, LTD., Chatham st., Dublin. Authorised Ford and Fordson Dealers.

MORRIS CARS. Good delivery of all Oxford and Cowley Models.—G. A. Britain, Ltd., Hatch st.

FOR FORD CARS AND SERVICE.
R. W. ARCHER and CO., 65 Lr. Mount st.

SHENHURST, Williams and Co. Ltd., Store st., Dublin. Sell Leyland Lorries and Trojan Cars.

COMMER CARS can be demanded upon. Concessionaires for Ireland.—Co. Wicklow Garage and Motor Touring Co., Main street, Bray.

£225 CHEVROLET Touring Car 5-Seater, stream line body, ex Holyhead.—Lincoln Motor Co., Lincoln place, Dublin.

SITUATIONS CONTINUED.

CELLARMAN Wanted by Dublin Firm of Wine and Spirit Merchants; applicant must have thorough experience in racking, reducing, blending, bottling, etc. Address, giving testimonials and wages expected, "Z 125, Man," this office. 28 B

CLERKS, India, West Africa, Brazil, etc.—Clerks, Engineers, Fitters, Mining, Railway, and Farmers' Engineers, and all others seeking remunerative passage paid appointments abroad should send stamped envelope for particulars of assistance rendered; terms, and details of past success.—Messrs. Coutts (Colonial), 40, 325 High Holborn, London. Established 1902. 20 X

DEMOBILISED Soldiers and Engineers—Your living guaranteed. Start your own Drapery Business; little capital required. Write for catalogue and advice.—H. Lewine, Dept. C, 143 Houndsditch, London, E. 1. X

DRAPERY—Smart Junior Salesman Wanted (Protestant), with knowledge of General Drapery; provincial town, Midlands. Address, with full particulars, salary, copies references, to "Z 111, Salesman," this office. 28 B

DRAPERY, principally Dresses and Blouses—Wanted, experienced Saleswoman for house near Dublin; Protestant; copy references and salary; indoor. Address "Z 158, Saleswoman," this office. 31 D

DRESSMAKING—Wanted, competent Bodice Maker, city home.—M 507, this office.

ELECTRICAL Engineering—Extensive Course, six months; good appointments. Apply Secretary, Atlantic College, 45/47 Henry st., Dublin. 8 28

LADY Bookkeeper, with knowledge of Drapery Salesmanship, required in North West; Protestant; state age, experience, and salary required.—M 487, this office. 31 D

MILLINERY—Wanted, Charge Hand; indoor.—Miss Allen Leaneleve.

ROYCROFT, Newbridge, Co. Kildare, requires immediately experienced Saleswoman for Dresses, Blouses, etc.; state religion, reference, and lowest salary; indoor. 31 D

WIRELESS Special Course, three months. Apply Secretary, Atlantic College, 45/47 Henry st., Dublin. 8 28

WANTED, experienced young Man (single) for city Tobacconist's; state age, religion, and wages expected to M 492, this office. 29 C

MONEY, PARTNERSHIPS, ETC.

AGENT, exclusive Free State rights, established food line, receives £500 capital; investor can have salaried employment in business.—M 432, this office. 1 C

LOANS—The Commercial Union Loan and Discount Co. Ltd., 57 Middle Abbey street, Dublin, grant Loans. Apply the Manager. 26 15

PARTNERSHIP Offered—Half Share in Manufacturing Concern; commodities for which there is a capital required £350.—M 494, this office. 29 C

HOTELS AND RESTAURANTS, OFFICIALS, SERVANTS, ETC.

POSITIONS VACANT.

REQUIRED for small first class Hotel, Co. Dublin, Working Manageress. Apply, with references, M 524, this office. 31 B

WANTED, good General for quiet Hotel in Co. Wicklow; good plain cook; comfortable home; state wages.—M30, Irish Times Branch Office, Bray. 28 B

EMPLOYMENT WANTED.

HOTEL—Manageress desires appointment; thoroughly experienced in all branches; London experience. Address "Z 138, Manageress," this office. 29 C

REPRESENTATIVES WANTED.

REQUIRED for the Midland Counties, a first class Representative to travel for Millstuffs, Manures, Coal, etc. Apply M 505, this office. 28 B

REPRESENTATIVE Wanted for the city by Dublin Firm of Cork Merchants; must be a good man, and have an established connection among bottlers, etc.; commission, or salary and commission.—M 512, this office. 31 D

LEGAL APPOINTMENTS.

ASSISTANT—First-class Lady Assistant required by Firm in Cork city; experienced and shorthand writer; preference given to one having legal training. Apply in own handwriting, stating experience, salary, etc., to "Z 61, Assistant," this office. 31 B

SHORTHAND Typist Wanted for solicitor's office in Cork. Apply with copies testimonials and salary expected to M 292, this office. 27 A

MEDICAL APPOINTMENTS.

APPRENTICE Wanted by Pharmaceutical Chemist, provincial town, near Dublin. Address "Z 140, Medical," this office. 29 C

ASSISTANT, Junior, disengaged, desires hear of vacancy; full experience in opticians; Dublin or near it preferred. Address "Z 166, Assistant" this office. 31 B

REGISTERED Druggist open for immediate engagement; dispensing, veterinary, and photographic experience; excellent references; capable of taking charge. Address "Z 154, Druggist," this office. 1 D

WANTED, a Maternity Nurse for Private Nursing Home. Address "Z 124, Nurse," this office. 28 B

TUITIONS AND SCHOLARSHIPS.

ALL Professional and University Prelims. Oral and Correspondence. Success link free.—McGUIRK'S COLLEGE, Sackville street, Dublin. T

ASSISTANT Master, experienced, desires post, South; French or modern lines; all grades. Highest manuscript. Address "Z 96, Teacher," this office. 28 B

A 23 Kr. Fee.—Mademoiselle Lachery is Teaching French by the direct method; Private and Class Tuitions. 31 D

A—Languages, by the most conversational method.—Berlitz School, 4 Grafton street. 9 X

GOVERNESS, experienced, music subjects; musical; drawing, French, harmony; Protestant.—M 411, this office. 28 B

GENTLEWOMAN, A.C., desires position as Resident Governess; ordinary subjects, French, music; good reference. Address "Z 156, Governess," this office. 30 C

GOVERNESS, L.C., disengaged, experienced, usual subjects; children 12; drive, assist gardening; good reference. Address "Z 150, Governess," this office. 30 B

SHORTHAND, Typewriting, Bookkeeping, etc.—Metropolitan College (Gillespie's), 100 Lower Mount st. 'Phone, 5085. T

SHORTHAND, Typewriting, easily and rapidly acquired; private tuition; moderate.—Metropole, 16 Appian Way. 12 2

SINGING Lessons, Italian, French, German; trial free, 5/- Mons. Magnolini, 16 Lincoln place. T

TEACHER would give Tuition each afternoon, pupil's or teacher's city or suburbs; subjects—Irish, English, Latin, French; terms moderate. Address "Z 103, Teacher," this office. 28 B

YOUNG Lady, Protestant, desires engagement, Governess; usual subjects, drill, games. Address "Z 109, Governess," this office. 28 B

TENNIS—Lessons Wanted, Teacher's Court.—M 500, this office.

EMPLOYMENT WANTED.

BOOKKEEPER—Girl, 17 years old, leaving school, good knowledge of shorthand, bookkeeping, and Irish, desires position.—Address "Z 145, Girl," this office. 29 B

CARPENTER—Repairs to House Property, greenhouses, Furniture.—13 Donnybrook road. 8 26

DRESSMAKER, 20 daily or indoor, to Baby linen; would do children's clothes; moderate.—M 509, this office. 1 C

LADY would give some hours daily services; good reference; Rathmines.—M 501, this office.

MOTHER'S Help, or Useful Help to old lady; long reference; £25; city, suburbs; photo, and experience. Seen Irish Times Registry Office. 31 B

MOTHER'S Help disengaged, or as Assistant Housekeeper or Lion Keeper; £25; steady salary.—McCormick, Buttonere, Oldcastle, Co. Meath.

MALE SERVANTS WANTED.

WANTED, Yardman (single); milk cows, help in garden, and general work; live in.—Westmoon, Merlin Park, Galway. 28 B

LARGE CONSIGNMENT
ORIENTAL CARPETS,
INCLUDING
TURKEY CARPETS,
INDIAN CARPETS,
ANTIQUE PERSIAN RUGS.
MILLAR & BEATTY, Ltd.,
13 & 14 GRAFTON STREET.

KENNY & OWENS,
TAILORS.
CHEVIOT & TWEED SUITINGS
FROM
£7:7:0
54 DAME ST., DUBLIN.
Tel. 3564.

CARPETS, CURTAINS, FURNITURE.
ARE NOW SHOWING A LARGE AND SELECT STOCK OF CARPETS, CURTAINS, AND FURNITURE AT COMPETITIVE PRICES.
A. S. & R. ANDERSON, STANFORD & RIDGEWAY LTD.,
28/29 GRAFTON STREET.

THERE'S STILL A CHANCE
OF PURCHASING AN ENGLISH CAR WITHOUT THE ADDITIONAL DUTY.
All immediate orders having been executed we shall offer the few remaining English Cars we have at normal list price, plus carriage, immediately after Easter.
All enquiries and orders dealt with in strict rotation.
WATCH FOR OUR NEXT ANNOUNCEMENT OR WRITE IMMEDIATELY FOR PARTICULARS.
THE DUBLIN MOTOR CO., LTD.,
25 STEPHEN'S GREEN, DUBLIN.

MALE SERVANTS, CONTINUED.

WANTED, for country, Married Couple, as Cook and Gardener; private; sittingroom; four other servants kept; state wages.—Mrs. Morley, Treloarne, Dulce, Cornwall. 1 F

STEWARDS AND GARDENERS WANTED.

WANTED, Working Gardener; married; some help given; no glass; Apply, with references, stating religion, wages expected, with lodge, J. Harold Goodbody, Kilcroney House, Clara, King's Co. 28 B

WANTED, General Man; milking, plain gardening; state wages with lodge (partly furnished, firing, milk, potatoes; Wife Laundress if possible); County Galway. Address "Z 175, Man," this office. 1 B

WANTED by Donnybrook Working Gardener, four days weekly for Orchard; thorough knowledge of flowers, vegetables.—226, Irish Times Branch Office, Bagnod street Bridge.

MALE SERVANTS DISENGAGED.

GENERAL Farm Labourer; well recommended.—T. Dowling, Yeaston, Dunboyne, Co. Meath. 29 C

HERD (General Farm Man); family three good milkers; testimonials; recommended. Address "Z 173, Herd," this office. 1 D

MARRIED Couple disengaged, Catholics; Wife cook of much ability; Mrs. Collins, Brownsville, Dunboyne.

RABBIT Trapper, expert, Protestant, excellent references, requires employment. Address "Z 108, Trapper," this office. 28 B

YARDMAN, unobjectable house, cows, work in garden; no incumbrances; wife good cook, dairy; highly recommended.—M 518, this office. 2 E

STEWARDS AND GARDENERS DISENGAGED.

A YOUNG Man, of good education, I.C. T.T., is anxious to obtain appointment as Under Steward on gentleman's or gentleman's demesne; has a good practical experience of agriculture in every branch; Protestant; North of Ireland preferred. Address "Z 128, Man," this office. 28 B

GOOD Plain Gardener, General Handy Man, I.C.; no incumbrances; good person; well recommended.—Graham, Roebuck Lodge, Dundrum, Dublin.

GARDENER and General Man; good vegetable grower, vines, etc.; shoot; highly recommended; single. Seen 24 Main st., Blackrock. 2 C

SINGLE young Man as Plain Gardener; milk; very handy and obliging; state moderate terms.—Keogh, Greenville, Merrion road. 27 C

WORKING Steward, would go Working Partner; long, excellent testimonials.—M 401, this office. 28 B

DOMESTICS WANTED.

AT Mulpeter's Registry, 11 South Anne st.—Wanted, still classes good working Servants. Cooks.

WANTED, capable Working Housekeeper, cattle; elderly gentleman's house, country. Reply, with references, stating salary, etc., to O'Neill, Reynella House, Kilmore, Wednesfield. 1 D

YOUNG Girl Wanted to help with Housework; must be good laundress; other maid kept.—58 Upper Leeson street. 28 B

VACANCIES FOR SERVANTS.
There are many Vacancies in the REGISTRY of the "IRISH TIMES" for all classes of Trained and Untrained Servants. Good wages offered. No fee charged. MATRON can recommend comfortable Homes where Servants can stay while waiting for situations. T

DOMESTICS AND DAIRYMAIDS WANTED.

COOK General Wanted at once; recommended; Terenure.—R 0 1365, Irish Times Branch Office, Rathmines.

COOK required for Luncheon Club in city; short hours; live out; must be good carver; state reference.—M 522, this office. 1 C

COOK Wanted, South suburbs; R.C.; must be experienced; good wages; small, two other maids kept; no scrubbing.—M 497, this office. 53 C

COOK, First Class, Wanted for four Dublin Hotels; strict R.C.; performance for suitable settled applicant; long reference essential.—M 500, this office. 2 E

DAIRYMAID Wanted; must be good hand milker; age over 25; character must be strictest investigation, and copies references, stating wages expected, all round.—Wilkins, Kilbeggan. 28 B

GOOD plain, middle-aged Cook, Protestant, one in family; two maids; quiet, comfortable place.—Ryan, K. Ward, Moorings, Mount Bridge. 27 X

WANTED, good Cook General, Co. Cavan, family of two; no dairy or gentleman's demesne; has a good wash; £35.—Mrs. Murphy, Northern Counties Hotel, Belfast. 27 B

WANTED, reliable young Cook General, Bagnot street, good plain cooking; family two; good reference; copies. Address "Z 165, Cook," this office. 31 B

WANTED immediately, country, near Stillorgan, good Plain Cook General about 30; family two; house parlourmaid kept; must be well recommended by lady. Apply, copy discharges, Roberts, Kelston, Stillorgan. 29 X

YOUNG, R.C., reliable Cook General, or General, where house parlourmaid, 9th April. Pembroke, family four; good plain cooking; some washing; cleanliness and copies references, wages expected.—M 445, this office. 29 C

DOMESTICS CONTINUED.

WANTED, capable Woman; cooking, washing; small family; wages £18; Dundrum, Main street.—M 394, this office. 28 B

WANTED, young General; comfortable home; help given.—15 Rathmines road. 29 C

WANTED, General, young country girl. Call 15 Palmerston Gardens, evening, Tuesday, Wednesday.

YOUNG General Wanted; plain cook, small washing; small family; state wages expected.—M 511, this office. 31 D

HOUSE AND PARLOURMAIDS WANTED.

HOUSE Parlourmaid Wanted; wages £26; between maid; kept.—Mrs. Dopping-Hepenstal, Derrycassan, Granard, Co. Longford. 1 D

HOUSEMAID Wanted, where house parlourmaid is kept; four in family; girl partly trained might suit. Moore, Kilmainham Grange, Kilmainham, Co. Dublin.

HOUSEMAID not under 30 Wanted; thorough good hotel experience and trustworthy; permanency.—M 530, this office. 2 D

WANTED, capable Housemaid Waitress; good wages. 56 Merrion square, South. 28 B

WANTED at once, experienced House Parlourmaid (Protestant). Apply Lady Burton, Pollerton, Carlow. 30 C

WANTED, Parlourmaid for country place. Lois; good cook kept; experience essential. Apply "Z 136, Maid," this office. 28 B

WANTED, House Parlourmaid and Cook General for boarding-house; good cuisine; kelp given.—29 D Exeter road, Brondesbury, London.

WANTED, experienced House Parlourmaid. Apply 30 Earlsfort terrace. 2 E

WANTED immediately for Boys' School in Dublin, experienced Parlourmaid and Kitchenmaid; those accustomed to institution work preferred. Apply by letter, with copies of references, M 499, this office. 2 E

YOUNG Housemaid Wanted. Apply Matron, Epworth Hall, Winton road, off Lesson Park.

NURSES WANTED.

AGENT for NURSES, MAIDS, and ATTENDANTS. Miss Bellingham Todd, 5 Grafton st., Dublin. Interviews daily. Tel. No. 5283. T

WANTED for country Nurse, care two children, two nurse and six months, state age, religion, and wages expected.—Address "Z 176, Nurse," this office. 1 B

WANTED, April 9th, for Foxrock, superior Girl, take charge month old babe, do washing and manage; wages £24.—Chaloner, Myrtle Lodge, Foxrock. 29 X

KITCHEN, LAUNDRY, ETC., WANTED.

KITCHENMAID Wanted, under nice cook; fowl, dairy (no milking); wages £14 (if not cut before to begin.—Mrs. O'C. Westropp, Limestown, O'Callaghan's Mill, Co. Clare. 1 B

GOLF.
PLUS FOUR SUITS,
Novel and Exclusive Designs.
FROM
£4/15/0.
E. & W. SEALE, LTD.,
97/99 GRAFTON STREET,
DUBLIN.

DOMESTICS CONTINUED.

GENERALS WANTED.

AN experienced General Maid Wanted; nice plain cook. Call 20 Mirrlecrough road, Donnybrook. 1 B

WANTED, outside General Servant; plain cook; wages £18; Dundrum, Main street.—M 394, this office. 28 B

WANTED, young General; comfortable home; help given.—15 Rathmines road. 29 C

WANTED, General, young country girl. Call 15 Palmerston Gardens, evening, Tuesday, Wednesday.

YOUNG General Wanted; plain cook, small washing; small family; state wages expected.—M 511, this office. 31 D

HOUSE AND PARLOURMAIDS WANTED.

HOUSE Parlourmaid Wanted; wages £26; between maid; kept.—Mrs. Dopping-Hepenstal, Derrycassan, Granard, Co. Longford. 1 D

HOUSEMAID Wanted, where house parlourmaid is kept; four in family; girl partly trained might suit. Moore, Kilmainham Grange, Kilmainham, Co. Dublin.

HOUSEMAID not under 30 Wanted; thorough good hotel experience and trustworthy; permanency.—M 530, this office. 2 D

WANTED, capable Housemaid Waitress; good wages. 56 Merrion square, South. 28 B

WANTED at once, experienced House Parlourmaid (Protestant). Apply Lady Burton, Pollerton, Carlow. 30 C

WANTED, Parlourmaid for country place. Lois; good cook kept; experience essential. Apply "Z 136, Maid," this office. 28 B

WANTED, House Parlourmaid and Cook General for boarding-house; good cuisine; kelp given.—29 D Exeter road, Brondesbury, London.

WANTED, experienced House Parlourmaid. Apply 30 Earlsfort terrace. 2 E

WANTED immediately for Boys' School in Dublin, experienced Parlourmaid and Kitchenmaid; those accustomed to institution work preferred. Apply by letter, with copies of references, M 499, this office. 2 E

YOUNG Housemaid Wanted. Apply Matron, Epworth Hall, Winton road, off Lesson Park.

NURSES WANTED.

AGENT for NURSES, MAIDS, and ATTENDANTS. Miss Bellingham Todd, 5 Grafton st., Dublin. Interviews daily. Tel. No. 5283. T

WANTED for country Nurse, care two children, two nurse and six months, state age, religion, and wages expected.—Address "Z 176, Nurse," this office. 1 B

WANTED, April 9th, for Foxrock, superior Girl, take charge month old babe, do washing and manage; wages £24.—Chaloner, Myrtle Lodge, Foxrock. 29 X

KITCHEN, LAUNDRY, ETC., WANTED.

KITCHENMAID Wanted, under nice cook; fowl, dairy (no milking); wages £14 (if not cut before to begin.—Mrs. O'C. Westropp, Limestown, O'Callaghan's Mill, Co. Clare. 1 B

DOMESTICS DISENGAGED.

A1 Mulpeter's Registry, 11 South Anne st.—Wanted, still classes good working Servants. Cooks.

WANTED,

MOTOR MATTERS, BICYCLES, ETC.

MOTOR CARS.

CUDLEY 2/4 Saloon, 10.5 h.p., dynamo lighting and starting, all weather body, four sticky seat, 26 x 3½ tyres ..... £350, delivered Dublin.

WALLEN, TRINITY STREET GARAGE.

A.T. Woods', Westland Row, big reductions; REX, Our from £230.

THE LINCOLN MOTOR COMPANY (Ireland), Ltd., 7 Upper Pembroke Street, Dublin. Distributors for CHEVROLET 5 Seater £238 and Roadster £225. SUNBEAM and NEBRASKA MOTORS. ALSO HYATT ROLLER BEARINGS.

8 H.P. ROVER CAR.
"The Car that set the Seal of Success to the World."
TWO SEATER, £180. FOUR SEATER, £190.
Catalogue and full particulars from
THE ROVER CO., LTD.,
16 LORD EDWARD ST., DUBLIN.

AUSTIN, BEAN, VAUXHALL, TALBOT-DARRACQ CARS.
We are Sole Irish Distributors.
HARRY FERGUSON, LTD.,
134 LOWER BAGGOT STREET, DUBLIN.

1923 VAUXHALL CARS.
14 h.p. £550 and 30/98 models.
IMMEDIATE DELIVERY AGENTS.
INSURANCE NO OBJECT.
EXCHANGES. Extended payments if necessary on your car.
BAMBERS, LTD., BIRKDALE. 'Phone 44 (6 lines).

1923 TALBOT-DARRACQ CARS.
8 h.p., 10 h.p., 12 h.p., 16 h.p., 20 h.p. & 30 h.p. Models.
IMMEDIATE DELIVERY AGENTS.
DISTANCE NO OBJECT.
EXCHANGES. Full value allowed for your car.
Extended payments if necessary.
BAMBERS, LTD., BIRKDALE. 'Phone 44 (6 lines).

AN INTRODUCTION TO
THE MOST RELIABLE CAR OF 1923,
THE "STANDARD"
Is best appreciated by a visit to our Showrooms, and by a Demonstration by our Salesman.
11 H.P. (2 or 4 Seater) £450
8 H.P. (2 or 4 Seater) £375
21 H.P. SALOON £585
THE DUBLIN MOTOR COMPANY, LTD.,
25 STEPHEN'S GREEN.
THE DEALERS WHO SELL THE CARS YOU WANT.

MOTOR VEHICLE INSURANCE.
For Lowest Rates, apply
LIONEL GAGE and CO., LTD.,
Lloyd's Insurance Brokers,
14 Fleet st., Dublin.
Phone: 4388 Wires: Gagelio, Dublin.

AUCTION of Motors and Motor Cycles, Friday, 2.15 p.m., at Wellington Motor Co., Stanhope street. Cars on view on Thursday.

A NEW Boan Four Seater and new 10 H.P. Mercury Four Seater for Sale, duty free; both Chassis Price; shopsoiled—Sanderson, 24 Lower Dominick street.

A BRAND New Hagwell Five Seater, duty free, £350, plus Chassis Price; shopsoiled—Sanderson, 24 Lower Dominick street.

A 1923 New Hagwell Four

IRISH-BRED HORSES SUCCEED.

SOUTHAMPTON WINS THE PRINCIPAL RACE AT MANCHESTER.

ARCHIBALD RIDES WELL.

(From Our Travelling Correspondent.)

LONDON, Monday.

The National Stud-bred horse, Bhuidhaonach, as I anticipated, won the Queen's Prize at Kempton Park this afternoon, gaining a comparatively easy victory by a length from Thoughtless, with an outsider in Galway Prince third. This half-brother to The Panther is a more than useful four-year-old, and I expect to see him win more good races this season.

After the bold show he made in the Liverpool Cup, where he was third to Clochnaben, the chance of Bhuidhaonach seemed a splendid one this afternoon, for he was very favourably handicapped. However, strong support for several others of the fifteen runners made him comparatively easy to back at 5 to 1. When Fox took him into the lead at the distance nothing had a chance against him, and he probably had a good deal in hand of the others. He was sweating a good deal in the Paddock, and last year he had the reputation of being not altogether in love with his work, but here he ran his race out very truly.

A Great Finish.

Argo, who was second favourite, ran disappointingly, and so did Double Up, who was well fancied by Frank Hartigan's stable; but the winner overshadowed everything else. Thoughtless was supported each way by his connections, but they thought, as it proved, that he had just a little too much weight. The victory of Bhuidhaonach compensated his trainer, Captain Gooch, for the many disappointments he had last year with Poisoned Arrow, and this season with Roman Bachelor in the Lincolnshire. There is no more competent trainer in England than Gooch, who before the war was a dealer in horses at Banbury.

Milewater has sadly deteriorated since he ran second to Spike Island in the Irish Two Thousand Guineas last year. Here the son of Gay Lothario ran in a selling plate, but Telepathy beat him very easily, although he had every chance. Last year Telepathy won this race, beating Clochnaben, who has mounted to quite giddy heights in handicaps since then.

Archibald, who won on Telepathy, rode a great finish on Captain Bewicke's Double Entendre to beat Back Stair by a short head in the Rendlesham Two-Year-Old Plate. There is no better jockey riding in any country than this clever American, who won both the Irish Guineas and Derby last year on Spike Island.

Southampton's Victory.

To an Irish-bred horse, in Lord Woolavington's Southampton, also fell the principal race at Manchester, the Irish Lancashire Steeplechase. This brilliant son of Southannan has been under a cloud for a long time, and has run since he made so poor a show in the Grand Sefton at Liverpool last November. Last week he was taken to Gatwick racecourse for a school, but fell at the first fence. To-day he was ridden by Robert Gore's stable lad Robson, and there was little, if any, fancy for him on the part of the general public. But over the easy Manchester fences he reproduced all his old-time brilliant form and, fairly smothering the opposition, won in a canter by five lengths from Maureen Bawn, a 20 to 1 chance, with Keep Cool third.

The National favourite, Forewarned, was favourite again, but he gave a very poor display, and finished absolutely last, after being pulled up.

Maureen Bawn ran a splendid race, and loud shouts were raised for the Irish candidate when she came with a rattle at the last fence. Southampton, however, was going very easily, and had not the slightest difficulty in shaking off the challenge of the daughter of Morena.

Major Robinson's remarkable ex-hunter Templescobuy, who was the mount of Major Doyle, ran a fine race and was in front a mile from home, where Southampton took the lead from him, and then finished fourth. He did much better than his stable companion Conjuror II., who fell after they had gone half way.

Chin Chin also fell, and, good as Habton is, she found the distance just too far for her with her burden of 12st. 7lb.

The Failures.

Notable Irish failures at the meeting were Mr. Albert Lowry's False Report, who was favourite for the Pendleton Hurdle, but was never going like a winner, and Ugly Duckling, who was third in a great race for the Kersal Hurdle, where West Countryman beat Son o' Lee by a short head. Both jockeys—Frank Wootton on the winner, and Tommy Burns on the second—being seen at their best.

At Birmingham, Mr A. McCann's Ulula, ridden by Carty, won the Water Orton Plate from four others runners. Ulula had shown such speed at Lincoln that he was backed down to 5 to 6, and justified the confidence in him by scoring easily by half a length from Cadabra.

As at Kempton, a Liverpool Cup failure won the principal event. This was Steamer, who had been well backed each way at Liverpool, and just missed a place. Here he was favourite and won comfortably by half a length from Treviso. In the Coventry Plate, as I anticipated, La Bergeronnette gained a very easy victory.

To-day's Probable Winners.

The jumping fixture at Manchester to-morrow makes more appeal than does the racing under Jockey Club Rules at Birmingham and Newcastle. The field will be a small one for the Jubilee Hurdle, and I think it will be won by one of Southwaite's—either Farirsy or King David. Personally I prefer the chance of Farirsy. Gore will supply a formidable candidate for the £500 Steeplechase from among Beggar's End, Sir Huon and Silver Ring. Of these I prefer the chance of the consistent Beggar's End.

After the bold show made by Maureen Bawn, Soothing Glass, who finished in front of her in Soldier Bill's race at Baldoyle, must have a chance, but for the winner I take Mr. O'Reilly's Zenon, who has never quite come into his own on this side yet, and missed an easy engagement to-day in view of this event.

At Birmingham, I like the chance of Lieutenant in the Burton Handicap, while Cloth of Gold should be a good thing for the Sutton Plate. At Newcastle, Olioid should win the Brunton Selling Plate, and Tommy Long the Meldon Selling Welter.

GALTEE MORE.

MANCHESTER.

It was not by any means a great day so far as the weather went at Castle Irwell for the opening afternoon of the Easterside gathering which particularly marks the close of the important so-called Nightingale season. Naturally, there was a very fair attendance present, despite the clashing of meetings here, there, and everywhere. A bit soft in places, the track was indeed fairly good going, on the whole, and the big race, with its fifteen competitors, was worth going a long way to see, though the light was never over-grand. From first to last Forewarned and Keep Cool dominated the market as a matter of course, the latter, with 9st. 7lb. on his back, and probably had a good deal in hand of the others. He was sweating a good deal in the Paddock, and last year he had the reputation of being not altogether in love with his work, but here he ran his race out very truly.

1.0—SPRING HANDICAP HURDLE of £200. 2 m.

Mr. Hardinge's b. h. HARMONIUS, by Amadius—Harmony, 5, 11-10 ..... Wootten 1
Mr. Edge's LORD THANET, 6, 10-4 ..... F. Rees 2
Mr. Paul's TREVISO, 11-13 ..... J. Goswell 3
Winner trained by Coulthwaite.

Betting—9 to 4 on HARMONIUS, 4 to 1 agst. Lord Thanet, 6 to 1 Treviso.

Won by three lengths; two lengths.

2.0—PENDLETON (S.) HANDICAP HURDLE of £200. 2½ m.

Mr. Johnstone's b. m. BEDELIA, by Feather Bed —Canella, 6, 10-5 ..... Y. Pidgeon 1
Mr. Wilmot's NARSCO, 5, 11-1 ..... F. B. Rees 2
Mr. Baylis's BALLYHANDY, 11, 11-2 T. Leader 3
Also ran—Golden Age (A. Sheddon), False Report, Lord Hastings, Dinia, 5, 10-2 ..... Butchers 2
Mr. Morrison's DERRYBOY II., 9, 10-11 ..... Wootten 3
Also ran—Rung Ho (F. Mason). (Winner trained by T. Leader.)

Betting—7 to 4 agst. SPRIG, 2 to 1 Derryboy II., 5 to 2 Rung Ho, 10 to 1 Dinia.

Won by two lengths; three lengths.

2.30—AGECROFT 'CHASE of £111. 3½ m.

Mr. Ramsden's b. h. MANRICO, by Simon Square—Azucena, 9, 11-5 ..... A. Robson w.o.
(Trained by Gore.)

Mr. Baker's Test Match, 5, 10-5 ..... P. L'Estrange 0
Mr. Sanday's Silent Sands, a, 10-1 ..... Mr. Blair 0
Major Robinson's Templescobuy, 9, 10-9 ..... Major E. C. Doyle 0

(Winner trained by R. Gore.)

Betting—7 to 2 agst. Forewarned, 4 to 1 each Keep Cool, 6 to 1 Habton, 7 to 1 each Conjuror II. and Chin Chin, 10 to 1 SOUTHAMPTON, 100 to 6 each Templescobuy, and Vault, 20 to 1 any other.

Habton set a good pace to Keep Cool, Wingate and Chin Chin, with Templescobuy, Southampton, and Maureen Bawn next. Silent Sands being left at the post. After going half way Templescobuy took up the running, with Southampton, Chin Chin, Habton, and Vault the next to it. A mile from home Southampton drew out, followed by Maureen Bawn, and one very easily by five lengths, ten lengths separated second and third. Templescobuy was seventh, Wingate eighth, and Test Match next. Conjuror II. fell. Time, 7 mins. 21⅘ secs.

Sir E. Jardine's ch. g. WEST COUNTRYMAN, by Polymelus—Merry Maiden, 5, 12-7 ..... Lane 1
Mr. Lowry's SON O' LEE, 8, 11-7 ..... F. Wootton 1
Mr. Lowry's UGLY DUCKLING, 9, 12-7 ..... T. Burns 2
Also ran—Kersmeicos (J. Wheelan), Goldstream (T. Leader), Foxhound (J. Goswell).

(Winner trained by Coulthwaite.)

Betting—7 to 4 agst. WEST COUNTRYMAN, 5 to 2 Son o' Lee, 5 to 1 Ugly Duckling, 8 to 1 Goldstream, 10 to 1 bar four.

Won by a short head; four lengths. Foxhound was second.

4.15—CHEETHAM HANDICAP HURDLE of £200. 2½ m.

Mr. Partridge's ch. g. SPRIG, by Matco—Spry, 6, 10-13 ..... T. Leader 1
Capt. R. Harding's DINIA, 5, 10-2 ..... F. B. Rees 2
Mr. Morrison's DERRYBOY II., 9, 10-11 ..... Butchers 3
Also ran—Rung Ho (F. Mason). (Winner trained by T. Leader.)

Betting—7 to 4 agst. SPRIG, 2 to 1 Derryboy II., 5 to 2 Rung Ho, 10 to 1 Dinia.

Won by two lengths; three lengths.

4.45—AGECROFT 'CHASE of £111. 3½ m.

Mr. Ramsden's b. h. MANRICO, by Simon Square—Azucena, 9, 11-5 ..... A. Robson w.o.
(Trained by Gore.)

ESTD. 35 years. SUFFICIENT GUARANTEE.

D. M. GANT

TURF COMMISSIONER.

NO LIMIT S.P.

On any race under Jockey Club Rules. Full odds should they reach 100 to 1 win and 25 to 1 place.

PLACE BETTING.

Even when the favourite starts "Odds on."

RACECOURSE TELEGRAMS.

Clients attending a race meeting may despatch, up to the actual "Off," irrespective of the advertised time of the race.

TELEGRAPHIC ERRORS.

Payment in full. No quibbling.

The "Sportsman" says: "Mr. Gant is an institution. Credit, Courtesy and Consideration. A most Reliable Firm."

WRITE FOR TERMS:

41 NEW BOND STREET, LONDON, W.1.

BIRMINGHAM.

INTERESTING RACING.

STEAMER WINS SPRING HANDICAP.

A holiday crowd of tremendous proportions—undoubtedly constituting a record in the history of this meeting—watched some very interesting racing at Bromford Bridge yesterday, though some measure of disappointment was felt at the backward display of Will Somers, who, running in His Majesty's colours, flattered at the distance only to deceive, and dropped back hopelessly to the very last position.

In this event, the principal item on the card, the Birmingham Spring Handicap of 500 sovs., Steamer was made favourite after a large amount of money had been invested on Treviso, the favourite proved a clever winner, with Trevise a length and a half behind for second place.

Young Lane, in the Selection Handicap, was the only one to pull off a dual victory—on Elsheck gelding and Steamer.

2.0—BROMSGROVE SELLING PLATE of £200. Five furlongs.

Mr. Fry's b. f. BILL RETERRED, by Lomond, dam by Atlas—Bridewain, 5, 8-8 ..... J. Morgan 1
Major Beatty's WILD VINE, 3-8-3 ..... Fitzgerald 2
Mrs. E. Dickson's STOWMARKET, 3, 8-2 ..... J. Brookes 3

Also ran:—Tom Webster (E. Wheatley), Speculator (Donoghue), Vernal (A. Selby), Seamew (Smith), Lady Argala (Elliott), Wheel of Life (H. Gasloner), Aunt Ann (J. Brennan), Cerise filly (Daniels). (Winner trained by Gwilt.)

Betting—5 to 4 agst. Lady Argala, 2 to 1 Bill Retterred, 4 to 1 BILL RETURNED, 6 to 1 Speculator, 7 to 1 each Wheel of Life and Stowmarket, 100 to 7 bar six.

Won by three-quarters of a length; a length and a half.

The winner was bought in for 270 guineas.

2.30—DODDINGTON SELLING PLATE of £300. 1 m.

Mr. Gwilt's ELLABECK GELDING, by Beau Bill—Ellabeck, 8-11 ..... Lane 1
Mr. Deanis' WILLAMINA II. COLT, 8-10 ..... Wheatley 2
Mr. Dixon's SPEARETTA COLT, 9-0 ..... Wheatley 3

Also ran—Sure Gain (H. Chaloner), Annacreed (Elliott), Irish Ditch (Donoghue), Euchre filly (T. G. Brown), Look at My Tail (F. Grace), Lou Rouge (H. Robbins), Lent Lily gelding (A. Selby). (Winner trained by Gwilt.)

Betting—5 to 1 each agst. ELLABECK GELDING and Spearetta colt, 4 to 1 Williamina colt, 5 to 1 Irish Ditch, 10 to 1 each Sure Gain and Look at My Tail, 100 to 8 bar six.

Won by a head; a length and a half.

The winner was bought in for 330 guineas.

3.0—GOVENTRY PLATE of £300. Five furlongs.

Mr. Ainsworth's La BERGERONNETTE, 8-3 ..... Grigge 1
Mr. J. Benson's CORDOBO, 8-6 ..... Brennan 2
Mr. Dixon's STRAINER STAR, 8-3 ..... J. Evans 3

Also ran—Lands coli (H. Leeks), Turkey Trot colt (Robinson), Gallipoi colt (Donoghue), Our Mollie (Morgan), La Paiva filly (Lane), Rossella filly (B. Jones), Polymina filly (T. L. Brown), Spear (Elliott). Destine gelding (Wheatley), Geraldine filly (Spear). (Winner trained by Grigg.)

Betting—2 to 1 agst. LA BERGERONNETTE, 3 to 1 Spear, 4 to 1 Strange Star, 10 to 1 Galligny colt, 100 to 8 bar four.

Won by a length and a half; two lengths.

3.30—SPRING HANDICAP of £500. 1½ m.

Mr. H. Dickson's b. c. STEAMER, by Turbine—Biscayne, 5, 8-1 ..... Lane 1
Colonel Story's TREVISO, 4, 7-9 ..... R. A. Jones 2
Mr. Worthington's BRINKLOW, 5, 8-2 ..... Elliott 3
Mr. Neal's Sprig of Orange, 5, 8-1 ..... Stokes 0
Mrs. Maclean's Page, 4, 7-8 ..... H. Robbins 0
His Majesty's Will Somers, 5, 8-9 ..... Donoghue-0
Mr. Canalet's Puttenden, 4, 8-5 ..... Pryce 0
Sir S. Scott's Meavaig Bay, 6, 8-1 ..... J. Evans 0
Mr. J. Beaumont's Sangrail, 6, 7-12 ..... Brennan 0

(Winner trained by Bintoul).

Betting—3 to 1 agst. STEAMER, 4 to 1 each Treviso and Will Somers, 6 to 1 each Meavaig Bay and Brinklow, 7 to 1 Sprig of Orange, 10 to 1 Sangrail, 20 to 1 any other.

Treviso led from Sprig of Orange Steamer, Will Somers, Puttenden, and Sangrail with Brinklow last, until inside the distance, when Steamer challenged and won by a length and a half; one length separated second and third. Page was fourth.

4.30—DECKER HILL MAIDEN SWEEPSTAKES of £5 each, with £200 added. Three-year-olds. 1¼ m.

Sir G. Bullough's b. c. EASTERN MONARCH, by Lemberg—Eastern Pearl, 8-12 ..... Elliott 1
Lord Harewood's GIANFORTE, 8-12 ..... Donoghue 2
Major Furlong's MOUNT RIVERS, 8-9 ..... Balding 3

Also ran:—Le Loro (D. Taylor), Wait a Bit (R. Wootton), Overslade (E. W. Griggs), Tynans (Piper), Aigrette (J. Gilliibrand), Haversham (Morgan), Rugeley (Lane), May Queen (Robbins), Juana Preta (Jolliffe). (Winner trained by J. Jarvis.)

Betting—9 to 4 agst. Gianforte, 3 to 1 Le Loro, 4 to 1 Rugeley, 6 to 1 Overslade, 10 to 1 EASTERN MONARCH, 100 to 7 any other.

Won by a length and a half; four lengths.

4.0—WATER ORTON PLATE (handicap) of £300. 1 m.

Mr. M'Cann's b. c. ULULA, by Ulster King—Sailor's Lassie, 6, 9-0 (car. 9-2) ..... Joseph Canty 1
Lord Ellesmere's CADABRA, 4, 8-5 ..... Leach 2
Captain Eiger's LOMAX, 4, 8-2 ..... Robbins 3

Also ran—Grivet (Lane), Aquamint (R. A. Jones). (Winner trained by W. Dawson.)

Betting—5 to 4 agst. ULULA, 2 to 1 Cadabra, 4 to 1 Grivet, 10 to 1 bar three.

Won by half a length; one length.

RINK HOCKEY.

ENGLISH TEAM'S SUCCESS IN SWITZERLAND.

BERNE, Sunday.

The first of a series of three rink hockey matches which are being played at Montreux to-day and to-morrow between the Montreux Hockey Club and the Champion British team, resulted in a win for the Englishmen in the first match by 4 goals to 3.

FAIRYHOUSE.

ENORMOUS ATTENDANCE.

IRISH GRAND NATIONAL.

BE CAREFUL'S NARROW VICTORY.

Seldom if ever has the Ward Union Hunt been favoured with a more delightful day for their annual celebration, nor has a bigger crowd been seen at Fairyhouse for a very considerable period. The partial dislocation of the railway service, owing to the blowing up of a M.G.W.R. bridge near Clonsilla cannot have had much effect on the attendance, which must have established a "record," or very nearly so, and we have rarely seen more people at the meeting. This was striking testimony to the popularity of the fixture with Dubliners, who flocked in their thousands to the course, and never has the road been so extensively availed of; so much so, indeed, that the first couple of miles of the return journey was rather wearisome as the result of the congested traffic. With the conditions overhead so favourable, the great holiday gathering had a most enjoyable time, and their pleasure was not lessened to any serious extent by the failures of some of the favourites to realise expectations, for betting on those occasions is usually very mild, and there is little or no heavy wagering. As always, it was a thoroughly sporting reunion, the racing well maintaining the Fairyhouse standard, and all concerned in the carrying out of the meeting must be congratulated on the brilliant success achieved.

Although better-class fields have contested the Irish Grand National in some previous years, few of them have been associated with a more exhilarating finish than that provided by Be Careful and James Pigg yesterday. The pair battled it out with rare determination from the last fence, pride wide at the turn, assumed command; but Be Careful, responding gamely to the efforts of his rider, got his head in front in the last few strides to snatch a head victory. Redbrae and Balrenni carried the bulk of the money, and the latter, setting a strong pace, was in the van until grief overtook him about a mile from home, whilst Redbrae was well beaten when put at the second last fence. Another to bite the dust was Green Wavelet, who, unfortunately, sustained fatal injuries, which was a very bad stroke of luck for Mr. O'Brien.

Be Careful, who was one of the outsiders of the party, is trained by his owner, Mrs. F. Blacker, of Castle Martin, Newbridge, who bred, broke, and hunted Music Hall before disposing of him to Mr. R. Kershaw, for whom he won last year's Grand National at Liverpool.

The Maiden Plate was also a very exciting affair, and, as in the big race, resolved itself into a match in the concluding stages, the horses concerned being Rathmore and Taughmonagh, last Sunday's clever, carrying the colours of the veteran Tipperary sportsman, Mr. W. Hall Walker, was prominent for the greater portion of the journey, and, indeed, all was done with the pair mentioned singled themselves out, and a desperate struggle ensued, Rathmore only winning on the post. Prince Florentine, the favourite, could get no nearer than fifth, behind Pride of Delvin.

Though there were only six starters for the Percy Maynard Cup, a race instituted in memory of one of the most popular Masters the Ward Union Hounds ever had, it furnished quite a good contest, which eventuated in Mr. Tipperstown's Velage Lass, Rooskey Boy, and Harry Hart, until a mile from home, when Velage Lass came on from Kilbarry, Harry Hart, Tipperstevin, and Rooskey Boy. At the third last fence Kilbarry headed Velage Lass, but failed to resist the challenge of Harry Hart, who won by five lengths; ten lengths divided second and third, Clerose was fourth, Rooskey Boy fifth, Velage Lass sixth, Her Boy seventh. Time—6 mins. 53⅕ secs.

3.45—MAIDEN PLATE of 300 sovs. Second receives 60 sovs., third 30 sovs., and fourth 10 sovs. For maidens. 2½ m.

Mr. M. Ballesty's b. g. RATHMORE, by Drimmore—Avarine, 6, 11-5 ..... J. Moloney 1
Mr. Willie's TAUGHMONAGH, 5, 11-0 ..... McCarthy 2
Mr. W. P. Hanly's BUDDY GLOW, 5, 10-9 ..... W. Horan 3
Mrs. F. Blacker's The Count II., 5, 11-0 ..... Mr. J. O'Brien 3
Mr. J. L. Dobbs's White Rock, 6, 11-3 ..... Mr. E. White 0
Mr. P. Rogers's Prince Florentine, 6, 11-5 ..... P. Powell 0
Mr. O'Roarke's Pride of Delvin, 5, 11-5 ..... Beasley 0
Mr. T. Singleton's Charles Stuart, 5, 11-5 ..... McCarthy 0
Mrs. F. Blacker's The Regiment, 5, 11-5 ..... J. Meloney 0
Mr. C. Sworde's The Royal End, 5, 10-9 ..... Delany 0
Col. Hosner's Alice Quicktherm, 5, 11-0 ..... P. Hosner 0
Mr. F. McDonogh's Brother Charles, 4, 9-9 (car. 10-0) ..... Mr. P. Osborne 0
Mr. W. P. Uprichard's Zain, 4, 10-0 ..... P. Fleming 0

(Winner trained by R. Bell.)

Betting—5 to 2 agst. Prince Florentine, 4 to 1 RATHMORE, 6 to 1 each Buddy Glow, Charles Stuart, and Pride of Delvin; 7 to 1 Royal End, 100 to 8 any other.

Brother Charles refused the first fence, and The Count II., and Alice Quicktherm fell at the second, and White Rock was pulled up after half a mile. Prince Florentine settled down from Taughmonagh, Rathmore, Crosney, The Regiment, and Buddy Glow till half a mile from home, when Taughmonagh came on from Rathmore, Buddy Glow, and Prince Florentine. In the straight Rathmore took command, and although headed by Taughmonagh on the flat rallied again, and won a great race by a head; ten lengths divided second and third. Buddy Glow was fourth, and Prince Florentine the only other to complete the course.

Time—5 mins. 58 1-5 secs.

4.15—FOXHUNTERS' SWEEPSTAKES of 5 sovs. each, with £200 added. Weights—13st. 7lb. each. 3 m.

Mr. H. M. Harrigan's b. m. SOUTH LAKE, by Lochyran—Pink Lady, 6, 12-7 ..... Owner 1
Mr. Quinn's WHITE DIAMOND II., 5, 13-2 ..... Mr. J. Harty 2
Mr. J. Farrell's COOKSTOWN, 6, 13-7 ..... Mr. P. Nugent 0
Mr. C. Brady's Bill Boldface, 5, 13-2 ..... Mr. Mooney jun. 0
Mr. Leo Collins's Bubbles, a, 12-7 ..... Mr. P. Nugent 0
Mr. J. Rooneys' Riversdale II., a, 12-7 ..... Owner 0
Mr. R. R. Smyth's Hatchet, 9, 13-2 ..... Mr. R. McKeever 0

(Winner trained by Owner.)

Betting—2 to 1 each SOUTH LAKE, 6 to 1 each White Diamond II. and Riversdale, 10 to 1 any other.

The Diamond II. made play from Hatchet, Bill Boldface, South Lake, Riversdale, and Bubbles until half a mile from home, when Hatchet was done with, and South Lake, easily by three lengths, headed Boldface and Riversdale, who ran a dead heat for second place. Prince Florentine, the favourite, could get no nearer than fifth, behind Pride of Delvin.

Though there were only six starters for the Percy Maynard Cup, a race instituted in memory of one of the most popular Masters the Ward Union Hounds ever had, it furnished quite a good contest, which eventuated in Mr. Tipperstown's Velage Lass, Rooskey Boy, and Harry Hart, until a mile from home, when Velage Lass came on from Kilbarry, Harry Hart, Tipperstevin, and Rooskey Boy. At the third last fence Kilbarry headed Velage Lass, but failed to resist the challenge of Harry Hart, who won by five lengths; ten lengths divided second and third, Clerose was fourth, Rooskey Boy fifth, Velage Lass sixth, Her Boy seventh. Time—6 mins. 53⅕ secs.

3.45—MAIDEN PLATE of 300 sovs. Second receives 60 sovs., third 30 sovs., and fourth 10 sovs. For maidens. 2½ m.

Mr. M. Ballesty's b. g. RATHMORE, by Drimmore—Avarine, 6, 11-5 ..... J. Moloney 1
Mr. Willie's TAUGHMONAGH, 5, 11-0 ..... McCarthy 2
Mr. W. P. Hanly's BUDDY GLOW, 5, 10-9 ..... W. Horan 3
Mrs. F. Blacker's The Count II., 5, 11-0 ..... Mr. J. O'Brien 3
Mr. J. L. Dobbs's White Rock, 6, 11-3 ..... Mr. E. White 0
Mr. P. Rogers's Prince Florentine, 6, 11-5 ..... P. Powell 0
Mr. O'Roarke's Pride of Delvin, 5, 11-5 ..... Beasley 0
Mr. T. Singleton's Charles Stuart, 5, 11-5 ..... McCarthy 0
Mrs. F. Blacker's The Regiment, 5, 11-5 ..... J. Meloney 0
Mr. C. Sworde's The Royal End, 5, 10-9 ..... Delany 0
Col. Hosner's Alice Quicktherm, 5, 11-0 ..... P. Hosner 0
Mr. F. McDonogh's Brother Charles, 4, 9-9 (car. 10-0) ..... Mr. P. Osborne 0
Mr. W. P. Uprichard's Zain, 4, 10-0 ..... P. Fleming 0

(Winner trained by R. Bell.)

Betting—5 to 2 agst. Prince Florentine, 4 to 1 RATHMORE, 6 to 1 each Buddy Glow, Charles Stuart, and Pride of Delvin; 7 to 1 Royal End, 100 to 8 any other.

Brother Charles refused the first fence, and The Count II., and Alice Quicktherm fell at the second, and White Rock was pulled up after half a mile. Prince Florentine settled down from Taughmonagh, Rathmore, Crosney, The Regiment, and Buddy Glow till half a mile from home, when Taughmonagh came on from Rathmore, Buddy Glow, and Prince Florentine. In the straight Rathmore took command, and although headed by Taughmonagh on the flat rallied again, and won a great race by a head; ten lengths divided second and third. Buddy Glow was fourth, and Prince Florentine the only other to complete the course.

Time—5 mins. 58 1-5 secs.

4.15—FOXHUNTERS' SWEEPSTAKES of 5 sovs. each, with £200 added. Weights—13st. 7lb. each. 3 m.

Mr. H. M. Harrigan's b. m. SOUTH LAKE, by Lochyran—Pink Lady, 6, 12-7 ..... Owner 1
Mr. Quinn's WHITE DIAMOND II., a, 13-2 ..... Mr. J. Harty 2
Mr. J. Farrell's COOKSTOWN, 6, 13-7 ..... Mr. P. Nugent 0
Mr. C. Brady's Bill Boldface, 5, 13-2 ..... Mr. Mooney jun. 0
Mr. Leo Collins's Bubbles, a, 12-7 ..... Mr. P. Nugent 0
Mr. J. Rooneys' Riversdale II., a, 12-7 ..... Owner 0
Mr. R. R. Smyth's Hatchet, 9, 13-2 ..... Mr. R. McKeever 0

(Winner trained by Owner.)

Betting—2 to 1 each SOUTH LAKE, 6 to 1 each White Diamond II. and Riversdale, 10 to 1 any other.

The Diamond II. made play from Hatchet, Bill Boldface, South Lake, Riversdale, and Bubbles until half a mile from home, when Hatchet was done with, and South Lake, easily by three lengths, headed Boldface and Riversdale, who ran a dead heat for second place. Prince Florentine, the favourite, could get no nearer than fifth, behind Pride of Delvin.

WATERFORD AND TRAMORE.

GROSVENOR BOY'S FINE FINISH.

There has rarely, if ever, been a better day's racing at Tramore than that which was witnessed yesterday—by a big bank holiday crowd, and the enjoyment of a thoroughly entertaining afternoon's sport was enhanced by the brilliant sunshine which prevailed throughout the proceedings. Fields were of nice strength, and the going was in tip-top condition. Maddenstown Lodge and Dollvale stables were strongly represented. Mr. Frank Barbour's colours were carried in four races, and his only success was that which Fly Rose obtained in the last event of the day against a solitary opponent, Dun Laith. Mr. Parkinson, on the other hand, saddled a couple of winners in Grosvenor Boy—one of the long string of Mr. Musker's animals which he has in charge—and Fane Lady, both of which were ridden by Mr. Hogan. The latter had to ride a particularly fine finish on Grosvenor Boy to defeat Flare from Edgar's Fame, which was always in front until a couple of furlongs from the end.

Another capital set-to was that for the Woodstown Plate, which was secured by Pearlmore, who had to battle hard with Belgian Boy Mr. Parkinson's mount, before he could only get home by a head, but he could only get home by a head, and was trained by Mr. Brabazon. Bell, and Irish Boy left with Poor Gift last, for half-way, when Mr. Jackson's second left the race home No Port drew to the front, but gave way at the third last fence to Poor Gift. In the straight Ballinacrat resumed the lead, and won by a length; ten lengths; forty lengths divided second and third, Irish Boy was fourth, and Bell fifth. P.N. fell half a mile from home. Time—7 mins. 10 2-5 secs.

1.45—WARD UNION HUNT CUP, value 150 sovs. A Challenge Cup, presented by Members of the Ward Union Hunt, and 100 sovs. in specie; and 100 sovs. (in specie) added by the Hunt. A hunters' race. Weight for age, etc. 3m.

Mr. C. A. Rogers's br. c. HARRY HART, by Harry Rufus—Lelnah, 5, 11-9 ..... Mr. P. Osborne 1
Lady Eva Forbes's KILBARRY, 5, 12-7 ..... Capt. C. Harty 2
Miss E. Wolfe's TIPPERKEVIN, 5, 12-2 ..... Mr. F. H. Dewhurst 3
Mr. T. Ainsworth's Clara Boy, a, 12-12 ..... Owner 0
Mr. A. Mathews's Larry, a, 12-2 ..... Mr. M. Hain 0
Mr. T. Levins Moore's Money, a, 12-7 ..... Mr. P. Nugent 0
Mr. J. Nugent's Rose Carey, a, 12-2 ..... Mr. B. Nugent 0
Mr. A. Rodgers's Graystown, a, 12-2 ..... Owner 0
Mr. H. Kennys' Her Boy, 6, 12-3 ..... Mr. L. Byrne 0
Mr. J. Lambert's Rooskey Boy, a, 12-2 ..... Mr. F. Hall 0
Mr. F. Colgan's Velage Lass, 6, 12-7 ..... Mr. J. C. Kelly 0

Mr. T. Ainsworth's Meran, 8, 12-2 ..... Hon. H. C. Alexander 0
Mr. P. J. Leonard's Connolly's Folly, 8, 11-8 ..... Owner 0
Miss S. O'Brien's Sea Wave, 6, 11-5 ..... Lord Killeen 0
Mr. J. O'Rourke's Clarcess, a, 12-7 ..... Mr. J. O'Rourke 0

(Winner trained by Mr. M. Ernest.)

Betting—4 to 1 agst. Money, 6 to 1 each Tipperstevin, Velage Lass, and Rooskey Boy, 8 to 1 each Kilbarry and Her Boy, 6 to 1 each Larry and Meran, 100 to 8 each HARRY HART or any other.

Her Boy settled down from Money, Connolly's Folly, Kilbarry, Sea Wave, Tipperstevin, Velage Lass, Rooskey Boy, and Harry Hart, until a mile from home, when Velage Lass came on from Kilbarry, Harry Hart, Tipperstevin, and Rooskey Boy. At the third last fence Kilbarry headed Velage Lass, but failed to resist the challenge of Harry Hart, who won by five lengths; ten lengths divided second and third, Clerose was fourth, Rooskey Boy fifth, Velage Lass sixth, Her Boy seventh. Time—6 mins. 53⅕ secs.

3.45—MAIDEN PLATE of 300 sovs. Second receives 60 sovs., third 30 sovs., and fourth 10 sovs. For maidens. 2½ m.

Mr. M. Ballesty's b. g. RATHMORE, by Drimmore—Avarine, 6, 11-5 ..... J. Moloney 1
Mr. Willie's TAUGHMONAGH, 5, 11-0 ..... McCarthy 2
Mr. W. P. Hanly's BUDDY GLOW, 5, 10-9 ..... W. Horan 3
Mrs. F. Blacker's The Count II., 5, 11-0 ..... Mr. J. O'Brien 3
Mr. J. L. Dobbs's White Rock, 6, 11-3 ..... Mr. E. White 0
Mr. P. Rogers's Prince Florentine, 6, 11-5 ..... P. Powell 0
Mr. O'Roarke's Pride of Delvin, 5, 11-5 ..... Beasley 0
Mr. T. Singleton's Charles Stuart, 5, 11-5 ..... McCarthy 0
Mrs. F. Blacker's The Regiment, 5, 11-5 ..... J. Meloney 0
Mr. C. Sworde's The Royal End, 5, 10-9 ..... Delany 0
Col. Hosner's Alice Quicktherm, 5, 11-0 ..... P. Hosner 0
Mr. F. McDonogh's Brother Charles, 4, 9-9 (car. 10-0) ..... Mr. P. Osborne 0
Mr. W. P. Uprichard's Zain, 4, 10-0 ..... P. Fleming 0

(Winner trained by R. Bell.)

Betting—5 to 2 agst. Prince Florentine, 4 to 1 RATHMORE, 6 to 1 each Buddy Glow, Charles Stuart, and Pride of Delvin; 7 to 1 Royal End, 100 to 8 any other.

Brother Charles refused the first fence, and The Count II., and Alice Quicktherm fell at the second, and White Rock was pulled up after half a mile. Prince Florentine settled down from Taughmonagh, Rathmore, Crosney, The Regiment, and Buddy Glow till half a mile from home, when Taughmonagh came on from Rathmore, Buddy Glow, and Prince Florentine. In the straight Rathmore took command, and although headed by Taughmonagh on the flat rallied again, and won a great race by a head; ten lengths divided second and third. Buddy Glow was fourth, and Prince Florentine the only other to complete the course.

Time—5 mins. 58 1-5 secs.

4.15—FOXHUNTERS' SWEEPSTAKES of 5 sovs. each, with £200 added. Weights—13st. 7lb. each. 3 m.

Mr. H. M. Harrigan's b. m. SOUTH LAKE, by Lochyran—Pink Lady, 6, 12-7 ..... Owner 1
Mr. Quinn's WHITE DIAMOND II., a, 13-2 ..... Mr. J. Harty 2
Mr. J. Farrell's COOKSTOWN, 6, 13-7 ..... Mr. P. Nugent 0
Mr. C. Brady's Bill Boldface, 5, 13-2 ..... Mr. Mooney jun. 0
Mr. Leo Collins's Bubbles, a, 12-7 ..... Mr. P. Nugent 0
Mr. J. Rooneys' Riversdale II., a, 12-7 ..... Owner 0
Mr. R. R. Smyth's Hatchet, 9, 13-2 ..... Mr. R. McKeever 0

(Winner trained by Owner.)

Betting—2 to 1 each SOUTH LAKE, 6 to 1 each White Diamond II. and Riversdale, 10 to 1 any other.

The Diamond II. made play from Hatchet, Bill Boldface, South Lake, Riversdale, and Bubbles until half a mile from home, when Hatchet was done with, and South Lake, easily by three lengths, headed Boldface and Riversdale, who ran a dead heat for second place. Prince Florentine, the favourite, could get no nearer than fifth, behind Pride of Delvin.

KEMPTON PARK.

GOOD FIELDS.

BHUIDHAONACH CLEVERLY WINS THE QUEEN'S PRIZE.

Holiday-makers took full advantage of the glorious conditions, and, with the exception of the members' enclosure, it was quite a Jubilee Stakes crowd at Kempton. Lord Durham, who is not so frequently seen on a racecourse as in the days of his Jockey Club Stewardship, was present, and he and Lord Derby officiated as Stewards. The judge's box was occupied by Major George Wilmot, in place of the veteran official, Mr. C. A. Robinson, though I am pleased to say that the latter is not ill, as was currently reported in the paddock.

So far as the number of runners is concerned, it was a satisfactory field for the Queen's Prize, though a paddock inspection revealed many of the runners as not nearly thoroughly fit, and amongst these can be included Jonino and Highbrow. Recent form was, of course, best represented by Bhuidhaonach, and in improving upon his Liverpool Cup position he gained a thoroughly popular win, for in an open market the crowd had made him favourite. A very prominent display was that of Hunt Law, who led until well in the straight, when he dropped out, probably through lack of condition, for he has stayed a longer distance than a mile and a half when fit. Thoughtless ran creditably took the lead after Hunt Law was done with, but he had no sooner done so than Fox challenged on Bhuidhaonach, who proved an exceedingly clever winner.

It was hoped to recover the stable losses of Thoughtless with Legend in the Easter Stakes, but

PUBLIC AMUSEMENTS.

GAIETY THEATRE.
At 7.45, GEORGE GROSSMITH and J. A. E. MALONE Present
SALLY
A NEW MUSICAL COMEDY.
From the WINTER GARDEN THEATRE, LONDON.
Matinee To-morrow (Wednesday) and Saturday, 2.30.
Next Week: THE RATHMINES AND RATHGAR MUSICAL SOCIETY, in "THE YEOMEN OF THE GUARD," and "THE GONDOLIERS."

OLYMPIA THEATRE
DAME STREET.
8.45 ..... TWICE NIGHTLY 8.45
"SMILIN' THROUGH."
A Merry and Bright Musical Production.
COMPANY OF 30. FULL CHORUS!
SPLENDID SPECIALITIES!

ABBEY THEATRE.
TO-NIGHT and FOLLOWING NIGHTS, at 8.15.
MATINEE SATURDAY, 2.30.
SHE STOOPS TO CONQUER,
By OLIVER GOLDSMITH.
Booking at Theatre. 'Phone 3268.
And at Clery's, Lower O'Connell street.

QUEEN'S THEATRE.
TWICE NIGHTLY, 6.45 & 8.45. Tel. 2016.
THE FAMOUS IRISH MUSICAL COMEDY,
"THE KING OF DUBLIN."

PRINCESS, RATHMINES.
NORMA TALMADGE IN
"A DAUGHTER OF TWO WORLDS."

THE SACKVILLE PICTURE HOUSE
"THE GREATEST LOVE,"
Starring VERA GORDON.
The greatest Mother Love Story ever screened.

METROPOLE CINEMA.
CONTINUOUS ..... 3-10.30.
"SOLDIERS OF FORTUNE."
ALAN DWAN'S BIG PRODUCTION OF RICHARD HARDING DAVIS'S NOVEL.
Featuring
ANNA Q. NILSSON,
WALLACE BEERY,
And an All Star Cast.

METROPOLE RESTAURANT.
DAILY ..... 12.30-9.30.
Orchestral Music. High-class Cuisine.
Light Luncheons and Afternoon Teas Served.

METROPOLE BALLROOM.
DANCING WEDNESDAY AND SATURDAY EVENINGS—8-12.
Evening Dress.
Under the direction of Mr. T. Leggett Byrne.

FATHER MATHEW FEIS.
TO-DAY'S PROGRAMME.

SOLO REEL	10	0 a.m.
GOLD MEDAL IRISH SOLO	7	30 p.m.
FITZGERALD CUP	8	0 p.m.
SENIOR PIANO	10	0 p.m.
EXCISION PIANO	10	30 a.m.
SCHOLARSHIP VIOLIN	3	30 p.m.
PREPARATORY VIOLIN	5	0 p.m.
JUNIOR VIOLIN	4	30 p.m.

PREPARATORY PIANO POSTPONED TILL TO-MORROW (WEDNESDAY), at 10 a.m.
ENGLISH RECITATION POSTPONED TILL TO-DAY (TUESDAY), at 8.30.

ROYAL IRISH ACADEMY OF MUSIC,
WESTLAND ROW, DUBLIN.
The NEW TERM will COMMENCE on FRIDAY, 6th APRIL, 1923.
Candidate Pupils (bringing Music to perform) are requested to attend as follows, viz.:—
PIANO, FRIDAY, 6th APRIL, 10.30.
PIANO, WEDNESDAY, 11th APRIL, 4 o'clock.
SINGING, MONDAY, 9th APRIL, 11.30.
VIOLIN MONDAY, 9th APRIL, 4 o'clock.
'CELLO, TUESDAY, 10th APRIL, 11.30.
ORGAN, FRIDAY, 13th APRIL, 12 o'clock.
Form of Application and Prospectuses, particulars as to EVENING and other Classes, can be obtained at the Academy.
(By Order) C. E. GRAHAME HARVEY, Secretary.

SALTHILL HOTEL,
MONKSTOWN.
NOW BOOKING FOR EASTER.
Residents have the option of taking meals at the Royal Hibernian Hotel, Dublin.
Salthill is one minute from train and tram.

DANCE,
"STELLA" BALLROOM, RATHMINES,
TO-DAY (TUESDAY), 7.30-10.30.
A. C. LISTERANOK'S BAND.
Admission—Double, 4/6; single, 2/6.

PUBLIC NOTICES.

SECOND CHURCH OF CHRIST, SCIENTIST, RATHMINES PARK, DUBLIN, ANNOUNCES A
FREE LECTURE ON CHRISTIAN SCIENCE
BY
JUDGE SAMUEL W. GREENE, C.S., OF LOUISVILLE, KENTUCKY.
Member of the Board of Lectureship of The Mother Church, The First Church of Christ, Scientist, in Boston, Massachusetts.
IN THE CHURCH EDIFICE, RATHMINES PARK,
MONDAY EVENING, APRIL 9, 1923
AT 8 O'CLOCK. (Doors Open 7.30 o'clock.)
The Public is Cordially Invited to Attend.

SHIPPING.

CUNARD LINE.
FASTEST OCEAN SERVICE IN THE WORLD.
SOUTHAMPTON AND CHERBOURG TO NEW YORK.
Via Cherbourg.

Antonia	April 5	Berengaria	April 14
Mauretania	April 7	Aquitania	April 21
Albania	April 13	Saxonia	April 26

+Not calling Cherbourg.
LONDON TO NEW YORK, Via Cherbourg.

Albania	April 12	Saxonia	June 14
Alsatia	May 17	Albania	June 21

LIVERPOOL AND CORK (QUEENSTOWN) TO NEW YORK.

Carmania	April 7	Caronia	May 19
Caronia	April 21	Laconia	May 26
Carmania	May 5		

LIVERPOOL AND CORK (QUEENSTOWN) TO BOSTON.

Carmania	April 7	Scythia	May 12
Laconia	April 24	Scythia	June 9

LIVERPOOL TO CORK (QUEENSTOWN) TO HALIFAX, N.S.
Passengers only.

Scythia	May 14		

LIVERPOOL TO QUEBEC AND MONTREAL.
Passengers only.

Athenia	April 30	Athenia	May 19

SOUTHAMPTON AND CHERBOURG TO HALIFAX, N.S.

Antonia	April 9		

SOUTHAMPTON AND CHERBOURG TO QUEBEC AND MONTREAL.

Ausonia	April 21	Ausonia	May 18
Andania	May 4	Ausonia	May 25

REGULAR FREIGHT SERVICES TO UNITED STATES, CANADA AND MEDITERRANEAN.
For Rates of Passage and further particulars apply Cunard Line, Liverpool; 21 Bishopsgate London, E.C. 2; 56-57 Cockspur street, London, S.W. 1; Maritime Chambers, Canute road, Southampton; James Belfe and Co., Ltd., 1 Albert square, Belfast; Anchor Line, Foste street, Londonderry; CUNARD LINE, QUEENSTOWN.

CANADIAN PACIFIC.
BELFAST TO CANADA.

BELFAST TO ST. JOHN, N.B.			
Marburn	April 7		
ST. LAWRENCE SUMMER SEASON			
BELFAST TO QUEBEC AND MONTREAL			
Marvale	April 28	Marvale	June 2
Marburn	May 12	Marburn	June 9
Marloch	May 19	Marloch	June 16
Metagama	May 26	Metagama	June 23
LIVERPOOL TO ST. JOHN, N.B.			
Montclare	Apl. 6	Melfeldin (M)	Apl. 20
Marloch	Apl. 13	Montrose (M)	Apl. 27
(M)—To Quebec and Montreal.			

SOUTHAMPTON TO ST. JOHN, N.B.

Melita	April 7	Minnedosa (M)	Apl. 26
P.E. of Britain	Apl. 13	P.E. of Scotland (Q)	May 3

(M)—Via Cherbourg. (Q)—To Quebec.
GLASGOW TO ST. JOHN, N.B.

Marburn (via Belfast)			Apl. 6
Marloch (Passengers only)			Apl. 14

VANCOUVER TO JAPAN AND CHINA.

P.E. of Canada	May 8	E. of Russia	May 17

VANCOUVER TO AUSTRALASIA
Via C.P.R. and Canadian-Australasian Mail Service to Honolulu, Suva, New Zealand, and Australia.
Makura ..... Apl. 27
Apply CANADIAN PACIFIC RAILWAY—Belfast, 43-45 Victoria street; Liverpool, Royal Liver Buildings; Fierhead; Southampton, Canute road; or Local Agents everywhere.

MONEY Lent by Post, from £50 to £5,000, on Note of Hand alone, without security, to ladies or gentlemen strictly private. No charge whatever if Loan is not granted. Apply SECRETARY, The City and County Private Finance Co., Ltd., 12 South Lotaster street, Dublin.

PUBLIC AMUSEMENTS.

THEATRE ROYAL.
6.45 ..... TWICE NIGHTLY ..... 9.0.
MIKE S. WHALLEN. JACK & EVELYN.
KAFKA and STANLEY.
JUNE and BETTY. ELEANOR KENDALL, GARDNER and MILLER. BILLY CAMP.
IVYROSE SISTERS.

WINTER GARDENS CAFE.
LADIES' ORCHESTRA, 1 to 2.30 and 4 to 6 p.m.

THEATRE ROYAL.
TO-MORROW (WEDNESDAY), THURSDAY, and SATURDAY, AT 3 O'CLOCK.
A SUPERB MOVING PICTURE RECORD OF ADVENTURE AND ENDURANCE OF SHACKLETON'S Last Antarctic Expedition.
SOUTHWARD ON THE QUEST.
Prices 3/-, 2/4, 1/6, 1/-. Now Booking.
Children half-price to Parterre & Dress Circle only.

TIVOLI (6.45 and 9 Tel. 4133.) THEATRE
SOUTHWOOD & PINK LADY.
A Vaudeville Act of Distinction.
Tom E. Dean. Baker and Raymond.
Max Garland. Carrie and Dick. Hilda Gray.
FORD and DOWNS.

PAVILION, DUN LAOGHAIRE
5.30 TO 10.15. LAST 2 DAYS.
GREAT HOLIDAY PROGRAMME
CHAS. (BUCK) JONES,
in "STRAIGHT FROM THE SHOULDER."
At 4.30, 6.45 and 9.5. Preceded by
LARRY SIMMON, in "A PAIR OF KINGS"; BEN TURPIN, in "BRIGHT EYES"; Exclusive Pictures of THE GRAND NATIONAL, etc., etc.
ALL NEXT WEEK—"THE ETERNAL FLAME."

LA SCALA THEATRE.
TO-DAY. CONTINUOUS. 3-10.30.
CONSTANCE TALMADGE
IN HER LATEST RELEASE,
"WEDDING BELLS."
BUSTER KEATON
IN
"THE PLAYHOUSE."
ALL PARTS PLAYED BY HIS INIMITABLE SELF.
DON'T MISS THIS PROGRAMME.

METROPOLE BALLROOM.
PUNCHESTOWN WEEK.
GRAND BALL,
WEDNESDAY, APRIL 11th—9.30 p.m. to 3.30 a.m.
Tickets (number limited), One Guinea, can be had from Mr. Leggett Byrne, 27 Adelaide road, or Manager, Metropole.

By Appointment,
Established 1820.
R. ATKINSON & CO.,
MANUFACTURERS
IRISH POPLIN, IRISH LACE.
Fashionable for prevailing styles in Ladies' Attire.
FANCY BAGS, WRAPS, ETC.
SILK AND LINEN HANDKERCHIEFS.
IRISH POPLIN NECKWEAR
31 COLLEGE GREEN, DUBLIN.

J. W. ELVERY & CO., LTD.
LADIES' WATERPROOF AND RAINPROOF COATS,
SUMMER TWEEDS,
COVERT COATINGS.
ALL LATEST STYLES.
LEATHER MOTOR COATS.
CHILDREN'S COATS, CAPES, AND HOODS.
PATTERNS AND PRICES ON APPLICATION TO THE
ELEPHANT HOUSE,
45 & 46 LR. O'CONNELL ST.,
76 MID-ABBEY STREET,
24 NASSAU STREET,
65 DAWSON STREET,
} DUBLIN.
ALSO AT CORK AND LONDON.

SHIPPING.

ELLERMAN
CITY—HALL—BUCKNALL LINES
FAST REGULAR PASSENGER SERVICES.
LIVERPOOL to EGYPT, INDIA, & CEYLON

City of Genoa	6,999	Apr. 20	Bombay and Karachi
City of York	7,844	Apr. 27	Bombay and Karachi
City of Valencia	7,329	May 5	Colombo and Calcutta

SOUTHAMPTON to FAR EAST PORTS.

City of Manchester	5,556	May 3	Singapore, H. Kong.
City of Karachi	5,573	Sept. 6	Shai, Kobe, Yokama.

(From London.
LONDON to SOUTH AFRICA.

City of Lucknow	7,246	Apr. 21	C. Town, Algoa Bay, E. London & Natal

Autumn Sailings on application. All Sailings subject to alteration or cancellation without notice. Apply:—
LONDON—104, 105, Leadenhall street, E.C. 3. Hall and City Lines, Tower Building, Liverpool. Geo. Smith and Sons, Glasgow.

O. T. FRENCH LINE.
PLYMOUTH TO NEW YORK
and vice versa.

FRANCE	April 7	LAFAYETTE	April 28
PARIS	April 14	PARIS	May 5

PLYMOUTH TO COLON,
Via WEST INDIES, TRINIDAD, and SPANISH MAIN, and vice versa.
Patria, April 20. Pellerin de Latouche, May 28
Apply Cie. Gen. Transatlantique, 22 Pall Mall, S.W.1.

NOTICE.
SS. "CARGAN"
LOADS GENERAL CARGO, DUBLIN for DUNGARVAN, WEDNESDAY, APRIL 4th, 1923.
LOADS LIVERPOOL for DUNGARVAN, 11th APRIL, 1923.
For particulars apply to owners,
K. WILLIAMS and CO., DUNGARVAN; or Messrs. Benson and Co., Ltd., 20 Eden Quay, DUBLIN, AGENTS.

CLYDE SHIPPING CO., LTD.
DUBLIN TO WATERFORD AND CORK.
Owing to Easter Holidays, steamer is intended to Sail TO-MORROW (WEDNESDAY), 1 p.m. Goods should be alongside for shipment TO-DAY (TUESDAY), and NOT LATER THAN NOON TO-MORROW (WEDNESDAY).
LOADING BERTH 3/4 GEORGE'S QUAY.

IRELAND AND FRANCE.
DIRECT GENERAL CARGO SERVICE.
DUBLIN, BELFAST, AND CORK,
TO AND FROM
HAVRE AND BOULOGNE.
Connecting with all parts of FRANCE, SWITZERLAND, ITALY, SPAIN, PORTUGAL, ALGERIA, etc., etc. For rates of freight and all information apply to the owners.
MICHAEL MURPHY, LTD., DUBLIN.
Or the Agents—John Burke & Co., Ltd., Belfast; Dowdall & Co., Ltd., Cork; Worms & Co., Havre, Paris, Boulogne, Marseilles, Bordeaux, Lyons, Antwerp, &c., &c. K.A.A.

SEA TRIPS AND TOURS.
GEORGE LUNN'S TOURS,
10 Days LUGANO, with Motor Tours Round Lake Maggiore and to Milan, and Excursion to Lake Como and Monte Generoso £15 4/6
17 Days MONTREUX TOUR (Lake Geneva) £12 12/-
17 Days LUCERNE, Hotel and 2nd cl. Rail £11 11/-
7 Days PARIS (with Motor Tours) £7 17/6
10 Days MONTREUX, STRESA, LUGANO £13 5/-
16 Days MONTREUX, ITALIAN LAKES, VENICE £21 17/-
10 Days LUCERNE, 29 2/-, 9 Days MONTREUX £8 5/-
ROUND ITALY and ALGERIAN TOURS.
Independent Exclusive Travel Arranged.
For Programmes of 40 Selected Tours apply 74 WIGMORE STREET, LONDON, W.1.

THE BEST WEEK-END PAPER FOR DUBLIN
People is the "WEEKLY IRISH TIMES."
Last Edition on Sale every Saturday Morning.
Price Twopence.

ADVERTISEMENTS.

The following is the order of advertisements in to-day's IRISH TIMES:—

First Page.	Eighth Page.
Births, Marriages, and Deaths.	Auctions.
Hotels.	Houses and Lands.
Education.	Garden, etc.
Horses.	Poultry, Eggs, Dairy, etc.
Lost and Found.	Furniture and Household.
Situations Vacant and Wanted.	Music, Pianos, etc.
Medical.	Horses, etc.
Tuitions.	Dogs for Sale & Wanted.
Specific Articles for Sale and Wanted.	Business Premises.
Second Page.	Stabling to Let and Wanted.
Cycles and Motor Cars.	Houses to Let and Wanted.
Fourth Page.	Apartments.
Amusements.	Seaside and Country.
Public Notices.	Miscellaneous.
Shipping.	

The Irish Times.

TUESDAY, APRIL 3, 1923.

NEWS SUMMARY.

IRELAND.

The Midland and Great Western Railway bridge at Clonsilla was damaged by an explosion early yesterday morning, but the railway company made arrangements for the conveyance of passengers to the Fairyhouse Races.

The body of a young man, said to be named Bonfield, was found on Saturday afternoon on a farm at Clondalkin, County Dublin. He had been shot through the head.

At Clones and other border towns the operation of the Customs barrier is causing uneasiness to traders.

It is expected that the Government will extend the time during which the Irish railway companies can consider the grouping question.

In an attack on National troops in North County Louth on Sunday a sergeant was killed and a private soldier wounded. A civilian was found shot dead after the attack.

The twenty-first annual congress of the Irish Union of Distributive Workers and Clerks took place at Limerick yesterday. The annual report spoke of the improved financial position of the Union.

A captain of the National Army and a local leader were killed in a fight in the Glen of Aherlow, County Tipperary, on Sunday.

GREAT BRITAIN.

Arrangements for the wedding of the Duke of York and Lady Elizabeth Bowes-Lyon in Westminster Abbey are practically complete.

ABROAD.

Another ballroom record has been set up by a New York woman, who danced for twenty-seven hours without stopping.

The Government of Angora has decided to appeal to the country. Ismet has stated in the Assembly that, while he hopes for peace, the nation is ready to fight. The new Lausanne Conference is expected to open on April 16.

Lord Carnarvon is passing through the crisis of his illness; it is stated that there is "very little hope."

Our Correspondent in Moscow describes how the anti-religious movement in Soviet Russia is extending.

President Ebert, in a message to Krupp's, describes the shooting there on Saturday as "an infamous action." German accounts of the tragedy say that the French soldiers were neither attacked nor menaced, but were over-nervous.

SPORTING.

At Fairyhouse yesterday Mrs. F. Blacker's Be Careful won the Irish Grand National.

At Manchester Southampton won the Lancashire Handicap Steeplechase.

At Kempton Park the Queen's Prize was won by Bhuidhaonach.

COURT AND PERSONAL.

Princess Christian and Princess Helena Victoria arrived at Windsor Castle last Saturday on a visit to the King and Queen. Princess Beatrice is still at Vernet-les-Bains, and will not return to London for some weeks. Lady Patricia Ramsay, who has been staying with the Duke of Connaught at Bentheon since she left Gibraltar, returned to London last Saturday, and is now in residence at Clarence House.

* * *

The King of the Belgians and Princess Marie have left Brussels for Genoa to meet the Queen of the Belgians and the Duke of Brabant, on their return from their trip to Egypt. The Queen of Sweden has arrived at her villa at Capri, where she will remain for three weeks. The King of Sweden is on the Riviera, and has been taking part in several of the recent tennis tournaments.

* * *

Princess Mary, accompanied by Viscount Lascelles and the Countess of Harewood, will visit the annual Show of the Hackney Horse Society at Doncaster to-day. They will watch the judging from the new pavilion, which has been erected in honour of Princess Mary's wedding. Princess and Lord Lascelles will leave Goldborough Hall for London about the middle of this month.

* * *

Many British people are spending the Easter holidays in the South of France. Among the latest arrivals at Cannes are Lord Michelham, Lord and Lady Vernon, Viscount and Viscountess Ednam, the Duke of Manchester, Lord and Lady Castlemaine, Lord Hunter, Baroness Furnival, the Countess of Scarbrough, Lady Paget, Lord and Lady Glenarthur, and Sir Ian Malcolm. At Biarritz the visitors include Sir Edward and Lady Holt, Lady Inverclyde, who was joined on Saturday by Lady Inverclyde, Sir Glyn and Lady West, and Lady Brinckman.

* * *

The Governor of Victoria, the Earl of Stradbroke, accompanied by the Countess of Stradbroke, left Melbourne on Saturday for England. General Sir William and Lady Pulteney spent Easter with Viscount and Viscountess Burnham at Hall Barn, and will leave to-day for Monte Carlo. The Countess of Dosford has left London for Paris, and will be away for three months. The Earl and Countess of Lindsey will leave Naples shortly for Rome, where they will stay for some time before returning to London.

* * *

Lord and Lady Plunket are staying at Brighton. Lord and Lady Forteviot are on their way back from New York. Lady Aline Vivian has left London for a fortnight's fishing on Deeside. She will return to London about the middle of the month, and will be joined by her eldest daughter, Miss Celia Vivian, who will be one of this season's *débutantes*.

* * *

The Norman Tower, Windsor Castle, so long the home of Sir Dighton Probyn, has now been allocated to Colonel Clive Wigram, C.B., Equerry-in-Waiting to His Majesty. Mrs. Wigram, who is the only daughter of Colonel Sir Neville Chamberlain, K.C.B., and Lady Chamberlain, is well known in Dublin, where she resided before her marriage.

* * *

Doctor Speares has left 17 Lower Fitzwilliam street until April 16th.

* * *

Miss Barry will be at 25 St. Stephen's Green all this week.

Spring Wraps in delightful designs for small afternoon, protective, and general wear are now on view at Switzer's, Grafton street.

Gloves the Gift of Eastertide—New Grey Mocha Gloves, gauntlet fringed cuff, 5s. 11d. Strong Nappa Gloves for hard wear, in Oaks and Tans, 3s. 11d.; pulleon and strap, 5s. 11d. Washable Doeskin Saxe Gloves, good reliable skins, from 4s. 11d.—At Holmes', George's street.

Salthill Hotel, Monkstown—Now quoting special terms.

"Veronica" (Miss Vera Long) has special exhibition of Gowns, Hats, Sports Costumes, at her Salon, 31 Upper Baggot street. All this week: reasonable prices.

Alice, 18 Stephen's Green—Hats and Gowns at moderate prices.

For Punchestown—Lovely Models at Slyne's, Ltd., 71 Grafton street.

Spring Sale of Furniture Furnishings and White Goods this week at McBirney's.

BRITISH EDUCATION POLICY.

Addressing the National Union of Teachers' Conference at Brighton yesterday, the new President, Mr. E. J. Sainsbury, London, condemned the present policy of the Board of Education as a bureaucratic attempt to carry out by administration what the Geddes Committee recommended to be done by legislation, and as reactionary in the extreme.

The Near East.

The Allies' latest Note to the Turkish Government seems to have found a mixed reception in Angora. The tone of the document is admirable. It concedes almost all the points which Ismet Pasha demanded in his last communication to the Allies, and agrees to reopen the whole economic problem which the unsigned Treaty of Lausanne purported to solve. Furthermore, the Allies consent to a revision of the capitulations clauses of the Treaty. This difficulty, perhaps, is the most formidable of all. The Allies insist that their nationals shall have certain privileges in Turkey. At first the Turks refused to consider anything in the nature of pre-war capitulations; but when Ismet Pasha saw that Lord Curzon and his French and Italian colleagues were resolute he yielded the point on the condition that the capitulations should be reciprocal. In other words, the Turks propose now that when one of their nationals is tried in London, for instance, for some offence against British law, a Turkish judge shall sit on the Bench with one of His Majesty's judges. The fact that the Allies should have consented even to discuss such a startling proposal is sufficient proof of their anxiety to make every allowance for Turkish sentiment. Yet there seems to be grave doubt in regard to the resumption of the Lausanne Conference.

Political circles in Angora are divided sharply on the Treaty issue. The men who were prominent in the campaign against the Greeks—Mustapha Kemal, Ismet, and the rest—are in favour of accepting the Lausanne terms; but the more violent local politicians, many of whom took no active part in the struggle, have become "die-hards" of the most virulent type. Within the past few days matters have taken a very sinister turn. The leader of the Opposition to the Kemalist Government, one Ali Shukri Bey, has been murdered. In addition to his post as Deputy for Trobizond, Shukri held the position of editor of *Tan*, a strongly anti-Kemalist newspaper. Last week he was invited to dine at the house of Osman Aga, one of the principal Kemalist "bosses," who was largely responsible for the Greek massacres in Pontus; and some days afterwards his dead body was found in a newly dug grave. He had been strangled. A warrant was issued immediately for the arrest of Osman, but he managed to escape the vigilance of the Turkish law. The murder has aroused the greatest indignation in Nationalist quarters. Reports from Angora foreshadow the fall of the Government if the assassins of Shukri go unpunished, while the unpopularity of Mustapha Kemal and his associates is prejudicing very gravely the chances of an early peace in the Near East.

Mustapha Kemal and his colleagues have decided to put their fortunes to the test without further delay. They had intended to hold a General Election after the signing of the Lausanne Treaty in its revised form, but now they propose to consult the electorate at once. Under the new Turkish electoral law the elections will be held on a wider suffrage than any which the Turkish people ever have enjoyed in the past; and the peace party ought to have a good chance of success. Turkey has been in a state of war virtually for the past twelve years. Successive defeats in the field have lowered the *moral* of the nation, while trade and commerce have been at a stand-still since the time of the Balkan wars. Turkey needs peace more urgently than any other nation in Europe. The Treaty which is proposed by the Allies gives her far more than she expected after the Armistice of 1918, and she has every reason to congratulate herself on the success of her curious diplomacy. If the people allow themselves to be misled into the rejection of the Allies' terms, they will be committing themselves to another period of suffering, without the slightest prospect of a successful issue. Mustapha Kemal is wise enough to recognise this fact; but his *prestige* has been lowered by the murder of Shukri Bey, and his enemies will strain every nerve to defeat his policy of peace.

Partition in Sport.

Ireland is one of the few countries in the world where political differences have been allowed to invade the field of sport. For many years the Gaelic Athletic Association has declared war on the "foreigner." It permitted no members of the British Army or of the Royal Irish Constabulary to take part in its contests and it banned Rugby and association football and hockey as "foreign" games. Now, as one might have supposed, the last possible excuse for such discrimination has vanished. The Free State is her own mistress and no "foreign" soldiers or policemen remain within her borders. The excellent games of Rugby and "soccer" are "a badge of slavery" in the new Ireland to precisely the same extent as in France and Belgium, where they are played with fervour. This sensible point of view is gaining ground within the ranks of the Gaelic Athletic Association. At its annual congress in Dublin on Sunday a motion for the deletion of the rule against "foreign" games was defeated by fifty votes against twelve, but in circumstances which suggest that the decision was not final. The motion was proposed by the Cork Board and was supported strongly by Mr. McCarthy, T.D., the re-elected President, and by Mr. Breen, the unsuccessful candidate for the Presidency. The old-time bitterness was lacking almost entirely from the discussion. The majority of those who stood upon the ancient ways disclaimed all prejudice against the "new" games. They defended their case with the argument that the Gaelic games still required a measure of protection if they were to hold their own in the future, and that the time was not opportune for change. We hope that the opponents of reform will be converted quickly to a more reasonable frame of mind. In the first place, the spirit of coercion is alien from the spirit of sport: every game ought to be allowed to stand upon its merits. In the next place, it is every good Irishman's duty to promote his country's unity by discouraging the survival of barriers of politics, class and creed. Even now, in spite of the attitude of the Gaelic Athletic Association, sport is an important agent in the levelling of such barriers. It is maintaining a friendly contact between North and South and is feeding a generous sympathy and rivalry between our Southern schools and universities. Queen Elizabeth's foundation has welcomed the Gaelic game of hurling. The nationalist tradition of University College, Dublin, has not debarred it from being at this moment a promising and popular candidate for the blue ribbon of Rugby football in the Province of Leinster. Surely this is the better way. How can any protestant against the partition of North and South defend a policy of partition between Southern Irishmen?

Japanese Politics.

The "Westernisation" of Japan, once a source of æsthetic regret to Western sentimentalists and afterwards a source of alarm to Western statesmen, is now taken for granted by the general public. An examination of the achievements of the forty-sixth session of the Imperial Diet, which has just been prorogued, suggests that, while the process is continuing, it has not advanced quite so rapidly as some had supposed. We learn, however, that in the late session members of the Lower House indulged, for the first time in Japanese history, in fisticuffs. Even the ceremonious decorum of the Senate was rudely shattered on one occasion by an acrid exchange of personalities between two noblemen who ought to have known better. We might conclude from these incidents that Japan has not much further to go in the way of "Westernisation"; but we learn also that in this same session a Bill has ratified the jury system, while another enactment, having for its object the popularising of racing, establishes a pari-mutuel system. Other Acts amend the income tax law on the basis of the British Finance Act of 1922, enhance the grants made to elementary schools and limit child labour in factories. That the old Japan still exists alongside of the new is shown by the declaration of the House of Representatives in favour of a Bill which seeks to abolish the historic "Social Orders." This declaration followed upon a demand of the Eta, one of the outcast clans of Japanese, for equal treatment. The Eta and Hinin (pariah) class rank politically with the Heinin or Commoners, but suffer from many social disabilities against which they are now in revolt. As there are several millions of them, it seems likely that they will succeed.

Easter Monday.

Spring sunshine is a wonderful generator of the holiday spirit and, in response to the noble effort which it made yesterday, Dublin fared afield *en masse*. The density of the road traffic was such as to suggest that every able-bodied man in Ireland already has defeated the Customs barrier by providing himself with a motor car. By three o'clock in the afternoon the People's Park was a seething broth of human young. The Zoological Gardens have not welcomed such a crowd of visitors on a bank holiday for several years. The elephant, who is acquiring a waist of honourable proportions, like the mandarin in "Kai Lung," and has been fitted with a new saddle in consequence, trudged to and fro under shouting pyramids of children until he threatened to give way at the knees. The quadrumana withdrew early behind a mask of characteristic indifference, and their Oriental dignity contrasted sharply with the Occidental levity of their visitors. At every golf course around Dublin the first tee was crowded by ten o'clock and even the beaches, though their season is still afar off, had their share of intelligent ozone-worshippers. A fine bank holiday convinces us that the human race was intended to enjoy life. Dublin might be excused, perhaps, for forgetting the art of enjoyment; but yesterday showed that the holiday spirit still lives, and that, if they are given half a chance, the Irish people can get as much innocent amusement out of life as their neighbours.

IRELAND'S TRIALS.

BISHOP GAUGHRAN'S ADVICE.

Speaking at the 8 o'clock Mass, of which he was celebrant, in Mullingar Cathedral on Easter Sunday, the Most Rev. Dr. Gaughran, Roman Catholic Bishop of Meath, referred to the great lesson to be drawn from the resurrection of Christ—namely, that they should look upon the trials and afflictions of life not as evils. For the past ten years, he said, Ireland had had her share of trials of various sorts, and more than her share. Who would have imagined, or thought, ten years ago that they would have to pass through such a period of trial and suffering? But, if they placed their trust in God, in due time He would bring good out of evil. Ireland had her Calvary, but if the people only placed their confidence in God, she would also have her glorious resurrection.

CUNARD CRUISES.

A TRIP ROUND THE WORLD.

The Cunard liner Mauretania arrived at Southampton yesterday, thus completing a very successful cruise from New York to the Mediterranean and back to the United Kingdom.

Since leaving England some two and a half months ago she has steamed nearly 14,000 miles and called at eight ports, including Madeira, Cadiz, Gibraltar, Monaco, Naples, Alexandria, Haifa, Constantinople, Phaleron Bay, Ajaccio and Lisbon.

Over 600 passengers availed themselves of this opportunity of seeing the wonders of the Mediterranean in the world's fastest liner. Four hundred passengers landed at Southampton, the majority of whom still back to America in the same steamer next Saturday.

Another notable cruise by a Cunarder terminated on Saturday, when the steamer Laconia arrived at New York. She started from the American port last November on a trip round the world. She steamed eastwards through the Panama Canal to Japan and China, thence to India, and back through the Suez Canal and Mediterranean to New York.

She has steamed over 30,000 miles and called at twenty-seven different ports. With the exception of one occasion, when bad weather delayed her arrival in Japan, she has consistently arrived at her various ports at scheduled time.

More than 400 passengers took advantage of this opportunity of seeing the world under ideal conditions of comfort and travel.

The Samaria, another Cunarder, has just left Manila on a similar cruise, but in the reverse direction to the Laconia.

LORD CURZON'S CURE.

Lord Curzon leaves for France this afternoon for a ten days' absence, in order to complete the treatment for phlebitis, which he was receiving at the hands of a French specialist last August. It was then interrupted by the developments in the International situation.

LUXOR TREASURES.

Problems Which Confront the Chemists.

(By A. Lucas, Director, Chemical Department, Egyptian Government.)
LUXOR, March 14.

In previous articles mention has been made of some of the chemical problems met with in connection with the recent discovery of the tomb of Tutankhamen and the manner in which these have been solved. It may be of interest, however, to describe in detail the way in which the problems present themselves and to show how they must be settled before the work can be proceeded with.

Many of the objects are in such a condition that before they are photographed, recorded, packed or transported to Cairo, they must be cleaned, strengthened, and repaired. Any error in treatment might ruin them, and would probably be irreparable.

Thus, some of the articles are of wood covered with plaster (gesso), which in turn is gilt or painted, and also frequently ornamented with coloured inlay. How is such an object to be treated? Manifestly, the first thing to do is to remove superficial dust, which may usually be done by means of a small pair of bellows, or by gentle brushing with an artist's small, soft, dry brush. A duster cannot be used, as this might catch in any loose inlay or loose gold and cause damage. After removing the loose dust, although there is a considerable improvement in the appearance, neither the gold (or paint) nor inlay is yet bright and clean.

Use of Water.

At this stage it frequently seems probable that treatment with water might be helpful, but before water is used it must be known whether it will cause any injury. What will be the effect of water on the dry wood, what on the gilt or paint, what on the gesso, what on the inlay, and what on the cementing material? Before these questions can be answered the nature and properties of all these materials must be analysed. The nature of the materials must also be known before the object can be correctly described. What, for example, is the composition of the coloured inlay? Is it glass, faience, or stone?

Very little chemical work has been done on many of the problems mentioned, and of that little a considerable proportion of the results are so scattered in scientific journals that they cannot easily be traced. Frequently, too, the chemist has not been in sufficiently intimate contact with the archæological side of the question, and, therefore, from the results of a single analysis of a small fragment of a specimen, about which he knows little or nothing, he refrains from giving a definite opinion.

At this point, too, other chemical problems present themselves. For instance, what are the nature and cause of the strongly adherent amorphous coating frequently found on faience inlay or of the white coating on faience vessels? From the reply to these questions the nature of the chemical changes that have taken place may be deduced and so methods of cure may be devised. A chemical analysis, therefore, of all surface incrustations or deposits is essential.

Cement.

Again, what is the composition of the various cementing materials originally used? How was gesso made to adhere to wood or gold fastened to gesso? What cement was used for setting the gesso and for inlay and jewellery respectively? What is the best cementing material for refastening loose gold or loose inlay, since a material employed by the Ancient Egyptians in the dry climate of Upper Egypt may not necessarily be suitable for the damper climate of museums?

Other problems concern the nature and method of formation of the patina on the gold and silver, and whether it shall be preserved or removed, and how this shall be done. Perhaps few things in connection with the tomb of Tutankhamen have been referred to oftener than the sealed doorway leading from the ante-chamber to the sepulchral hall. The nature of the cement-like material covering this and the other doorways must be determined, and this can only be done by chemical analysis. Many of the alabaster vases are found with their original content. This requires analysis, and any chemical change the material may have undergone must be investigated.

The above are just a few of the questions that confront the chemist engaged in the present archæological work, and which he must be prepared to answer. The solutions of many of the problems, however, have already been found, and it is hoped that ultimately all may be answered.

[*"The Times" World Copyright—By arrangement with the Earl of Carnarvon.*]

GOLDEN FRUIT.

PEACHES TEN SHILLINGS EACH IN PARIS.

From Our Own Correspondent.
PARIS, Monday.

The first peaches of the season were sold here yesterday at the Central Halles, at thirty-four and thirty-eight francs apiece. The first cherries and strawberries also appeared in the market, and sold at somewhat less exaggerated prices.

INDEPENDENT LABOUR.

MR. CLIFFORD ALLEN NEW PARTY CHAIRMAN

The Independent Labour Party Conference was resumed in London yesterday, when voting for the election of the chairman of the Party for the ensuing year was announced as follows:—Mr. Clifford Allen, 282 votes; Mr. James Maxton, M.P., 161; and Mr. Morgan Jones, M.P., 25. Mr. Clifford Allen was, therefore, declared elected.

The situation in the Ruhr came up for

PUBLIC AMUSEMENTS.

GAIETY THEATRE.
At 7.45, GEORGE GROSSMITH and J. A. E. MALONE Present
SALLY,
A NEW MUSICAL COMEDY.
From the WINTER GARDEN THEATRE LONDON.
Matinee To-morrow (Wednesday) and Saturday, 2.30.
Next Week: THE RATHMINES AND RATHGAR MUSICAL SOCIETY, in "THE YEOMEN OF THE GUARD," and "THE GONDOLIERS."

OLYMPIA THEATRE
DAME STREET.
8.45 ..... TWICE NIGHTLY 8.45
"SMILIN' THROUGH."
A Merry and Bright Musical Production.
COMPANY OF 30! FULL CHORUS!
SPLENDID SPECIALITIES!

ABBEY THEATRE.
TO-NIGHT and FOLLOWING NIGHTS, at 8.15.
MATINEE SATURDAY, 2.30.
SHE STOOPS TO CONQUER,
By OLIVER GOLDSMITH.
Booking at Theatre. 'Phone 3368.
And at Clery's, Lower O'Connell street.

QUEEN'S THEATRE.
TWICE NIGHTLY, 6.45 & 8.45. Tel. 3016.
THE FAMOUS IRISH MUSICAL COMEDY,
"THE KING OF DUBLIN."

PRINCESS RATHMINES.
NORMA TALMADGE IN
"A DAUGHTER OF TWO WORLDS."
THE BACKVILLE PICTURE HOUSE. "THE GREATEST LOVE," Starring VERA GORDON, the greatest Mother Love Story ever screened.

METROPOLE CINEMA.
CONTINUOUS ..... 3-10.30.
"SOLDIERS OF FORTUNE."
ALAN DWAN'S BIG PRODUCTION OF RICHARD HARDING DAVIS'S NOVEL,
Featuring
ANNA Q. NILSSON,
WALLACE BEERY,
And an All Star Cast.

METROPOLE RESTAURANT.
DAILY ..... 12.30-9.30.
Orchestral Music. High-class Cuisine.
Light Luncheons and Afternoon Teas Served.

METROPOLE BALLROOM.
DANCING WEDNESDAY AND SATURDAY EVENINGS—8-12.
Evening Dress.
Under the direction of Mr. T. Leggett Byrne.

FATHER MATHEW FEIS.
TO-DAY'S PROGRAMME.
SOLO REEL ..... 10 0 a.m.
GOLD MEDAL IRISH SOLO ..... 7 30 p.m.
FITZGERALD CUP ..... 8 0 p.m.
SENIOR PLAID ..... 10 30 p.m.
EXCELSIOR PIPES ..... 10 30 a.m.
SCHOLARSHIP VIOLIN ..... 2 30 p.m.
PREPARATORY VIOLIN ..... 3 0 p.m.
JUNIOR VIOLIN ..... 4 30 p.m.
PREPARATORY PIANO POSTPONED TILL TO-MORROW (WEDNESDAY), at 10 a.m.
ENGLISH RECITATION POSTPONED TILL TO-DAY (TUESDAY), at 8.30.

ROYAL IRISH ACADEMY OF MUSIC,
WESTLAND ROW, DUBLIN.
The NEW TERM will COMMENCE on FRIDAY, 6th APRIL, 1923.
Candidate Pupils (including Music to perform) are requested to attend as follows, viz.:—
PIANO, FRIDAY, 6th APRIL, 10.30.
PIANO, WEDNESDAY, 11th APRIL, 4 o'clock.
SINGING, MONDAY, 9th APRIL, 11.30.
VIOLIN, MONDAY, 9th APRIL, 4 o'clock.
V. CELLO, TUESDAY, 10th APRIL, 11.30.
ORGAN, FRIDAY, 6th APRIL, 12 o'clock.
Form of Application and Prospectuses, particulars as to EVENING and other Classes, can be obtained at the Academy.
(By Order)
C. E. GRAHAME HARVEY, Secretary.

SALTHILL HOTEL,
MONKSTOWN.
NOW BOOKING FOR EASTER.
Residents have the option of taking meals at the Royal Hibernian Hotel, Dublin.
Salthill is one minute from train and tram.

DANCE,
STELLA" BALLROOM, RATHMINES,
TO-DAY (TUESDAY), 7.30-10.30.
A. C. LESTRANGE'S BAND.
Admission—Double, 4/6; single, 2/6.

PUBLIC NOTICES.
SECOND CHURCH OF CHRIST, SCIENTIST, RATHMINES PARK, DUBLIN, ANNOUNCES A
FREE LECTURE ON CHRISTIAN SCIENCE
BY
JUDGE SAMUEL W. GREENE, C.S., OF LOUISVILLE, KENTUCKY.
Member of the Board of Lecturership of The Mother Church, The First Church of Christ, Scientist, in Boston, Massachusetts,
IN THE CHURCH EDIFICE, RATHMINES PARK,
MONDAY EVENING, April 9, 1923
AT 8 O'CLOCK (Doors Open 7.30 o'clock.)
The Public is Cordially Invited to Attend.

SHIPPING.
CUNARD LINE.
FASTEST OCEAN SERVICE IN THE WORLD.
SOUTHAMPTON AND CHERBOURG TO NEW YORK.
Antonia ..... April 5 | Berengaria ..... April 14
Mauretania ..... April 7 | Aquitania ..... April 21
Albania ..... April 13 | Saxonia ..... April 26
Not calling Cherbourg.
LONDON TO NEW YORK.
Via Cherbourg.
Albania ..... April 12 | Samaria ..... June 14
Albania ..... May 17 | Albania ..... June 21
LIVERPOOL AND CORK (QUEENSTOWN) TO NEW YORK.
Carmania ..... April 7 | Catonia ..... May 19
Caronia ..... April 28 | Laconia ..... May 26
Carmania ..... May 5
LIVERPOOL AND CORK (QUEENSTOWN) TO BOSTON.
Carmania ..... April 7 | Scythia ..... May 12
Laconia ..... April 28 | Scythia ..... June 9
LIVERPOOL AND CORK (QUEENSTOWN) TO HALIFAX, N.S.
Passengers only.
Scythia ..... May 14 | Albania ..... May 28
LIVERPOOL TO QUEBEC AND MONTREAL.
Passengers only.
Athenia ..... April 30 | Athenia ..... May 19
SOUTHAMPTON AND CHERBOURG TO HALIFAX, N.S.
Antonia ..... April 4 | Ausonia ..... May 2
SOUTHAMPTON AND CHERBOURG TO QUEBEC AND MONTREAL.
Ausonia ..... April 21 | Antonia ..... May 12
Andania ..... May 4 | Ausonia ..... May 25
REGULAR FREIGHT SERVICES TO UNITED STATES, CANADA AND MEDITERRANEAN.
For Rates of Passage and further particulars apply Cunard Line, Liverpool; 21 Bishopsgate London, E.C. 2; 26-27 Cockspur street, London, S.W. 1; Mariitime Chambers, Canute road, Southampton; James Little and Co., Ltd., 5 Donegall square, Belfast; Anchor Line, Foyle street, Londonderry.
CUNARD LINE, QUEENSTOWN.

CANADIAN PACIFIC.
BELFAST TO CANADA.
BELFAST TO ST. JOHN, N.B.
Marloch ..... April 7
ST. LAWRENCE SUMMER SEASON.
BELFAST TO QUEBEC AND MONTREAL.
Marloch ..... April 28 | Metagama ..... June 2
Marloch ..... May 12 | Marloch ..... June 9
Marloch ..... May 19 | Marloch ..... June 16
Metagama ..... May 26 | Metagama ..... June 23
LIVERPOOL TO ST. JOHN, N.B.
Montclare ..... Apr. 28 | Montrose (M) ..... Apr. 20
Marloch ..... May 13 | Montrose (M) ..... Apr. 27
(M)—To Quebec and Montreal.
SOUTHAMPTON TO ST. JOHN, N.B.
Melita ..... April 7 | Minnedosa (M) ..... April 26
P.E. of Britain ..... April 12 | P.E. of Scotland (Q) ..... May 3
(Via Charlottetown (Q)—To Quebec.
GLASGOW TO ST. JOHN, N.B.
Marburn (via Belfast) ..... Apr. 6
Marloch (Passengers only) ..... Apr. 14
VANCOUVER TO JAPAN AND CHINA.
P. of Canada ..... May 8 | E. of Russia ..... May 17
VANCOUVER TO AUSTRALASIA.
Via C.P.R. and Canadian-Australasian Mail Service to Honolulu, Suva, New Zealand, and Australia.
Makura ..... Apr. 27
Apply CANADIAN PACIFIC RAILWAY—Belfast, 43-45 Victoria street; Liverpool, Royal Liver Buildings, Pierhead; Southampton, Canute road; or local agents everywhere.

MONEY Lent by Post, from £50 to £5,000, on Note of Hand alone, without security, to Ladies or gentlemen strictly private. No charge unless money is lent. Call or write. Apply SECRETARY, The City and County Private Finance Co. Ltd., 12 South Anne street, Dublin.

PUBLIC AMUSEMENTS.

THEATRE ROYAL.
6.45 ..... TWICE NIGHTLY ..... 9.0.
MIKE S. WHALLEN. JACK & EVELYN.
KAFKA and STANLEY.
JUNE and BETTY. ELEANOR KENDALL. GARDNER and MILLER. BILLY CAMP.
IVYROSE SISTERS.

WINTER GARDENS CAFE.
LADIES' ORCHESTRA, 1 to 2.30 and 4 to 6 p.m.

THEATRE ROYAL.
TO-MORROW (WEDNESDAY), THURSDAY, and SATURDAY, AT 3 O'CLOCK.
A SUPERB MOVING PICTURE RECORD OF ADVENTURE AND ENDURANCE OF SHACKLETON'S Last Antarctic Expedition.
SOUTHWARD ON THE QUEST.
Prices 3/-, 2/4, 1/6, 1/-. Now Booking. Children half-price to Parterre & Dress Circle only.

TIVOLI (6.45 and 9 Tel. 4125.) THEATRE
SOUTHWOOD & PINK LADY,
A Vaudeville Act of Distinction.
Tom E. Dean, Baker and Raymond.
Max Garland, Carrie and Dick, Hilda Gray.
FORD and DOWNS.

PAVILION, DUN LAOGHAIRE
3.30 TO 10.15. LAST 2 DAYS.
GREAT HOLIDAY PROGRAMME
CHAS. (BUCK) JONES,
in "STRAIGHT FROM THE SHOULDER."
At 4.30, 6.45 and 9.5.
Preceded by LARRY SIMON, in "A PAIR OF KINGS" BEN TURPIN, in "BRIGHT EYES"; Exclusive Pictures of THE GRAND NATIONAL, etc., etc.
ALL NEXT WEEK.—"THE ETERNAL FLAME."

LA SCALA THEATRE.
TO-DAY. CONTINUOUS. 3-10.30.
CONSTANCE TALMADGE
IN HER LATEST RELEASE.
"WEDDING BELLS."
BUSTER KEATON
IN
"THE PLAYHOUSE."
ALL PARTS PLAYED BY HIS INIMITABLE SELF.
DON'T MISS THIS PROGRAMME.

METROPOLE BALLROOM.
PUNCHESTOWN WEEK.
GRAND BALL,
WEDNESDAY, APRIL 11th—9.30 p.m. to 3.30 a.m.
Tickets (number limited), One Guinea, can be had from Mr. Leggett Byrne, 27 Adelaide road, or Manager, Metropole.

By Appointment, Established 1820.
R. ATKINSON & CO.,
MANUFACTURERS
IRISH POPLIN, IRISH LACE.
Fashionable for prevailing styles in Ladies' Attire.
FANCY BAGS, WRAPS, ETC.
SILK AND LINEN HANDKERCHIEFS.
IRISH POPLIN NECKWEAR
31 COLLEGE GREEN, DUBLIN.

J. W. ELVERY & CO., LTD.
LADIES' WATERPROOF AND RAINPROOF COATS,
SUMMER TWEEDS,
COVERT COATINGS.
ALL LATEST STYLES.
LEATHER MOTOR COATS.
CHILDREN'S COATS, CAPES, AND HOODS.
PATTERNS AND PRICES ON APPLICATION TO THE
ELEPHANT HOUSE,
45 & 46 LR. O'CONNELL ST., 76 MID-ABBEY STREET, 54 NASSAU STREET, 65 DAWSON STREET, } DUBLIN.
ALSO AT CORK AND LONDON.

SHIPPING.
ELLERMAN
CITY—HALL—BUCKNALL LINES.
FAST REGULAR PASSENGER SERVICES.
LIVERPOOL to EGYPT, INDIA & CEYLON
City of Genoa ..... 6,399 Apr. 20 | Bombay and Karachi
City of York ..... 7,844 Apr. 27 | Bombay and Karachi
City of Valencia ... 7,320 May 5 | Colombo and Calcutta
SOUTHAMPTON to FAR EAST, PORTS.
City of Manchester. 5,556 May 3 | Singapore, H. Kong.
City of Karachi ... 5,573 Sept. 6 | Shai, Kobe, Yhama.
From Leith.
LONDON to SOUTH AFRICA.
City of Lucknow ... 7,248 Apr. 21 | C. Town, Algoa Bay | E. London & Natal
Autumn Sailings on application
Sailings subject to alteration or cancellation without notice. Apply—
LONDON—104, 105, Leadenhall street, E.C. 3. Hall and City Lines, Tower Building, Liverpool. Geo. Smith and Sons, Glasgow.

CHEAP FRENCH LINE.
PLYMOUTH TO NEW YORK
and vice versa.
FRANCE ..... April 7 | LAFAYETTE ..April. 28
PARIS ..... April 14 | PARIS ..... May 5
PLYMOUTH TO COLON.
Via WEST INDIES, TRINIDAD, and SPANISH MAIN, and vice versa.
Prom.: April 20 | Pilerin de Layonche ..May 26
Apply Cie. Gen. Transatlantique, 22 Pall Mall, S.W.1.

NOTICE.
SS. "CARGAN"
LOADS GENERAL CARGO, DUBLIN for DUNGARVAN, WEDNESDAY, APRIL 4th, 1923.
LOADS LIVERPOOL for DUNGARVAN, 11th APRIL, 1923.
For particulars apply to owners,
K. WILLIAMS and CO., DUNGARVAN; or Messrs. Betson and Co., Ltd., 20 Eden Quay, DUBLIN AGENTS.

CLYDE SHIPPING CO., LTD.
DUBLIN
TO
WATERFORD AND CORK.
Owing to Easter Holidays, steamer is intended to Sail TO-MORROW (WEDNESDAY), 1 p.m. Goods should be alongside for shipment TO-DAY (TUESDAY) and NOT LATER THAN NOON TO-MORROW (WEDNESDAY).
LOADING BERTH St GEORGE'S QUAY.

IRELAND AND FRANCE.
DIRECT GENERAL CARGO SERVICE.
DUBLIN, BELFAST, AND CORK,
TO AND FROM
HAVRE AND BOULOGNE.
Connecting with all parts of FRANCE, SWITZERLAND, ITALY, SPAIN, PORTUGAL, ALGERIA, etc., etc. For rates of freight and all information apply to the owners,
MICHAEL MURPHY, LTD., DUBLIN.
Or the Agents—John Burke & Co., Ltd., Belfast; Dowdall & Co., Ltd., Cork; Worms & Co., Havre, Paris, Boulogne, Marseilles, Bordeaux, Lyons, Antwerp, &c., &c. E.A.A.

SEA TRIPS AND TOURS.
GEORGE LUNN'S TOURS,
10 Days LUGANO, with Motor Tours Round Lake Maggiore and to Milan, and Excursions to Lake Como and Monte Generoso £15 4/6
17 Days MONTREUX TOUR (Lake General) £12 12/-
17 Days LUCERNE, Hotel and 2nd cl. Rail £11 11/-
7 Days PARIS (with Motor Tours) £7 17/6
10 Days MONTREUX, STRESA, LUGANO £15 5/-
16 Days MONTREUX, ITALIAN LAKES, VENICE £21 17/-
10 Days LUCERNE, £9 2/-, 9 Days MONTREUX £8 5/-
ROUND ITALY and ALGERIAN TOURS.
Independent Railway Travel Arranged.
For Programme of 40 Selected Tours apply 74 WIGMORE STREET LONDON, W. 1.

THE BEST WEEK-END PAPER FOR DUBLIN
People is the "WEEKLY IRISH TIMES."
Last Edition on Sale every Saturday Morning.
Price Twopence.

ADVERTISEMENTS.

The following is the order of advertisements in to-day's IRISH TIMES:—

First Page.	Eighth Page.
Births, Marriages, and Deaths.	Auctions.
Hotels.	Houses and Lands.
Education.	Garden, etc.
Horses.	Poultry Eggs, Dairy, etc.
Lost and Found.	Furniture and Household.
Situations Vacant and Wanted.	Music, Pianos, etc.
Medical.	Press for Sale & Wanted.
Tuitions.	Horses, etc.
Cycles and Motor Cars.	Dogs for Sale & Wanted.
Second Page.	Business Premises.
Horses.	Stabling to Let and Wanted.
Fourth Page.	Houses to Let and Wanted.
Amusements.	Apartments.
Public Notices.	Seaside and Country.
Shipping.	Miscellaneous.

The Irish Times.

TUESDAY, APRIL 3, 1923.

NEWS SUMMARY.

IRELAND.

The Midland and Great Western Railway bridge at Clonsilla was damaged by an explosion early yesterday morning, but the railway company made arrangements for the conveyance of passengers to the Fairyhouse Races.

The body of a young man, said to be named Bonfield, was found on Saturday afternoon on a farm at Clondalkin, County Dublin. He had been shot through the head.

At Clones and other border towns the operation of the Customs barrier is causing uneasiness to traders.

It is expected that the Government will extend the time during which the Irish railway companies can consider the grouping question.

In an attack on National troops in North County Louth on Sunday a sergeant was killed and a private soldier wounded. A civilian was found shot dead after the attack.

The twenty-first annual congress of the Irish Union of Distributive Workers and Clerks took place at Limerick yesterday. The annual report spoke of the improved financial position of the Union.

A captain of the National Army and a local leader were killed in a fight in the Glen of Aherlow, County Tipperary, on Sunday.

GREAT BRITAIN.

Arrangements for the wedding of the Duke of York and Lady Elizabeth Bowes-Lyon in Westminster Abbey are practically complete.

ABROAD.

Another ballroom record has been set up by a New York woman, who danced for twenty-seven hours without stopping.

The Government of Angora has decided to appeal to the country. Ismet has stated in the Assembly that, while he hopes for peace, the nation is ready to fight. The new Lausanne Conference is expected to open on April 16.

Lord Carnarvon is passing through the crisis of his illness; it is stated that there is "very little hope."

Our Correspondent in Moscow describes how the anti-religious movement in Soviet Russia is extending.

President Ebert, in a message to Krupp's, describes the shooting there on Saturday as "an infamous action." German accounts of the tragedy say that the French soldiers were neither attacked nor menaced, but were over-nervous.

SPORTING.

At Fairyhouse yesterday Mrs. F. Blacker's Be Careful won the Irish Grand National.

At Manchester Southampton won the Lancashire Handicap Steeplechase.

At Kempton Park the Queen's Prize was won by Bhnidhaonach.

COURT AND PERSONAL.

Princess Christian and Princess Helena Victoria arrived at Windsor Castle last Saturday on a visit to the King and Queen. Princess Beatrice is still at Vernet-les-Bains, and will not return to London for some weeks. Lady Patricia Ramsay, who has been staying with the Duke of Connaught at Beaulieu since she left Gibraltar, returned to London last Saturday, and is now in residence at Clarence House.

* * *

The King of the Belgians and Princess Marie have left Brussels for Genoa to meet the Queen of the Belgians and the Duke of Brabant, on their return from their trip to Egypt. The Queen of Sweden has arrived at her villa at Capri, where she will remain for three weeks. The King of Sweden is on the Riviera, and has been taking part in several of the recent tennis tournaments.

* * *

Princess Mary, accompanied by Viscount Lascelles and the Countess of Harewood, will visit the annual Show of the Hackney Horse Society at Doncaster to-day. They will watch the judging from the new pavilion, which has been erected in honour of Princess Mary's visit. The Princess and Lord Lascelles will leave Goldsborough Hall for London about the middle of this month.

* * *

Many British people are spending the Easter holidays in the South of France. Among the latest arrivals at Cannes are Lord Michelham, Lord and Lady Vernon, Viscount and Viscountess Ednam, the Duke of Manchester, Lord and Lady Castlemaine, Lord Hunter, Baroness Feversham, the Countess of Scarbrough, Lady Paget, Lord and Lady Glenarthur, and Sir Ian Malcolm. At Biarritz the visitors include Sir Edward and Lady Holt, Lord Inverclyde, who was joined on Saturday by Lady Inverclyde, Sir Glyn and Lady West, and Lady Brinckman.

* * *

The Governor of Victoria, the Earl of Stradbroke, accompanied by the Countess of Stradbroke, left Melbourne on Saturday for England. General Sir William and Lady Pulteney spent Easter with Viscount and Viscountess Burnham at Hall Barn, and will leave to-day for Monte Carlo. The Countess of Romford has left London for Paris, and will be away for three months. The Earl and Countess of Lindsey will leave Naples shortly for Rome, where they will stay for some time before returning to London.

* * *

Lord and Lady Plunket are staying at Brighton. Lord and Lady Forteviot are on their way back from New York. Lady Aline Vivian has left London for a fortnight's fishing on Deeside. She will return to London about the middle of the month, and will be joined by her eldest daughter, Miss Celia Vivian, who will be one of this season's *débutantes*.

* * *

The Norman Tower, Windsor Castle, so long the home of Sir Dighton Probyn, has now been allocated to Colonel Clive Wigram, C.B., Equerry-in-Waiting to His Majesty. Mrs. Wigram, who is the only daughter of Colonel Sir Neville Chamberlain, K.C.B., and Lady Chamberlain, is well known in Dublin, where she resided before her marriage.

* * *

Doctor Speares has left 17 Lower Fitzwilliam street until April 16th.

* * *

Miss Barry will be at 25 St. Stephen's Green all this week.

* * *

Spring Wraps in delightful designs for small afternoon, protective, and general wear are now on show at Swiser's, Grafton street.

Gloves the Gift of Eastertide—New Grey Mocha Gloves, gauntlet fringed cuff, 5s. 11d. Strong Nappe Gloves for hard wear, in Oaks and Tans, 3s. 11d.; pullon and strap, 5s. 11d. Washable Doeskin Saxe Gloves, good reliable skins, from 4s. 11d.—At Holmes', George's street.

Salthill Hotel, Monkstown—New quoting special terms.

Veronica (Miss Vera Long) has special exhibition of Gowns, Hats, Sports Costumes, at her Salon, 31 Upper Baggot street. All this week: reasonable prices.

Alice, 18 Stephen's Green—Hats and Gowns at moderate prices.

For Punchestown—Lovely Models at Slyne's, Ltd., 71 Grafton street.

Spring Sale of Furniture Furnishings and White Goods this week at McBirney's.

BRITISH EDUCATION POLICY.

Addressing the National Union of Teachers' Conference at Brighton yesterday, the new President, Mr. E. J. Sainsbury, London, condemned the present policy of the Board of Education as a bureaucratic attempt to carry out by administration what the Geddes Committee recommended to be done by legislation, and as reactionary in the extreme.

The Near East.

The Allies' latest Note to the Turkish Government seems to have found a mixed reception in Angora. The tone of the document is admirable. It concedes almost all the points which Ismet Pasha demanded in his last communication to the Allies, and agrees to reopen the whole economic problem which the unsigned Treaty of Lausanne purported to solve. Furthermore, the Allies consent to a revision of the capitulations clauses of the Treaty. This difficulty, perhaps, is the most formidable of all. The Allies insist that their nationals shall have certain privileges in Turkey. At first the Turks refused to consider anything in the nature of pre-war capitulations; but when Ismet Pasha saw that Lord Curzon and his French and Italian colleagues were resolute he yielded the point on the condition that the capitulations should be reciprocal. In other words, the Turks propose now that when one of their nationals is tried in London, for instance, for some offence against British law, a Turkish judge shall sit on the Bench with one of His Majesty's judges. The fact that the Allies should have consented even to discuss such a startling proposal is sufficient proof of their anxiety to make every allowance for Turkish sentiment. Yet there seems to be grave doubt in regard to the resumption of the Lausanne Conference.

Political circles in Angora are divided sharply on the Treaty issue. The men who were prominent in the campaign against the Greeks—Mustapha Kemal, Ismet, and the rest—are in favour of accepting the Lausanne terms; but the more violent local politicians, many of whom took no active part in the struggle, have become "die-hards" of the most virulent type. Within the past few days matters have taken a very sinister turn. The leader of the Opposition to the Kemalist Government, one Ali Shukri Bey, has been murdered. In addition to his post as Deputy for Trebizond, Shukri held the position of editor of *Tan*, a strongly anti-Kemalist newspaper. Last week he was invited to dine at the house of Osman Aga, one of the principal Kemalist "bosses," who was largely responsible for the Greek massacres in Pontus; and some days afterwards his dead body was found in a newly dug grave. He had been strangled. A warrant was issued immediately for the arrest of Osman, but he managed to escape the vigilance of the Turkish law. The murder has aroused the greatest indignation in Nationalist quarters. Reports from Angora foreshadow the fall of the Government if the assassins of Shukri go unpunished, while the unpopularity of Mustapha Kemal and his associates is prejudicing very gravely the chances of an early peace in the Near East.

Mustapha Kemal and his colleagues have decided to put their fortunes to the test without further delay. They had intended to hold a General Election after the signing of the Lausanne Treaty in its revised form, but now they propose to consult the electorate at once. Under the new Turkish electoral law the elections will be held on a wider suffrage than any which the Turkish people ever have enjoyed in the past; and the peace party ought to have a good chance of success. Turkey has been in a state of war virtually for the past twelve years. Successive defeats in the field have lowered the *moral* of the nation, while trade and commerce have been at a stand-still since the time of the Balkan wars. Turkey needs peace more urgently than any other nation in Europe. The Treaty which is proposed by the Allies gives her far more than she expected after the Armistice of 1918, and she has every reason to congratulate herself on the success of her curious diplomacy. If the people allow themselves to be misled into the rejection of the Allies' terms, they will be committing themselves to another period of suffering, without the slightest prospect of a successful issue. Mustapha Kemal is wise enough to recognise this fact; but his *prestige* has been lowered by the murder of Shukri Bey, and his enemies will strain every nerve to defeat his policy of peace.

Partition in Sport.

Ireland is one of the few countries in the world where political differences have been allowed to invade the field of sport. For many years the Gaelic Athletic Association has declared war on the "foreigner." It permitted no members of the British Army or of the Royal Irish Constabulary to take part in its contests and it banned Rugby and association football and hockey as "foreign" games. Now, as one might have supposed, the last possible excuse for such discrimination has vanished. The Free State is her own mistress and no "foreign" soldiers or policemen remain within her borders. The excellent games of Rugby and "soccer" are "a badge of slavery" in the new Ireland to precisely the same extent as in France and Belgium, where they are played with fervour. This sensible point of view is gaining ground within the ranks of the Gaelic Athletic Association. At its annual congress in Dublin on Sunday a motion for the deletion of the rule against "foreign" games was defeated by fifty votes against twelve, but in circumstances which suggest that the decision was not final. The motion was proposed by the Cork Board and was supported strongly by Mr. McCarthy, T.D., the re-elected President, and by Mr. Breen, the unsuccessful candidate for the Presidency. The old-time bitterness was lacking almost entirely from the discussion. The majority of those who stood upon the ancient ways disclaimed all prejudice against the "new" games. They defended their case with the argument that the Gaelic games still required a measure of protection if they were to hold their own in the future, and that the time was not opportune for change. We hope that the opponents of reform will be converted quickly to a more reasonable frame of mind. In the first place, the spirit of coercion is alien from the spirit of sport: every game ought to be allowed to stand upon its merits. In the next place, it is every good Irishman's duty to promote his country's unity by discouraging the survival of barriers of politics, class and creed. Even now, in spite of the attitude of the Gaelic Athletic Association, sport is an important agent in the levelling of such barriers. It is maintaining a friendly contact between North and South and is feeding a generous sympathy and rivalry between our Southern schools and universities. Queen Elizabeth's foundation has welcomed the Gaelic game of hurling. The nationalist tradition of University College, Dublin, has not debarred it from being at this moment a promising and popular candidate for the blue ribbon of Rugby football in the Province of Leinster. Surely this is the better way. How can any protestant against the partition of North and South defend a policy of partition between Southern Irishmen?

Japanese Politics.

The "Westernisation" of Japan, once a source of æsthetic regret to Western sentimentalists and afterwards a source of alarm to Western statesmen, is now taken for granted by the general public. An examination of the achievements of the forty-sixth session of the Imperial Diet, which has just been prorogued, suggests that, while the process is continuing, it has not advanced quite so rapidly as some had supposed. We learn, however, that in the late session members of the Lower House indulged, for the first time in Japanese history, in fisticuffs. Even the ceremonious decorum of the Senate was rudely shattered on one occasion by an acrid exchange of personalities between two noblemen who ought to have known better. We might conclude from these incidents that Japan has not much further to go in the way of "Westernisation"; but we learn also that in this same session a Bill has ratified the jury system, while another enactment, having for its object the popularising of racing, establishes a pari-mutuel system. Other Acts amend the income tax law on the basis of the British Finance Act of 1922, enhance the grants made to elementary schools and limit child labour in factories. That the old Japan still exists alongside of the new is shown by the declaration of the House of Representatives in favour of a Bill which seeks to abolish the historic "Social Orders." This declaration followed upon a demand of the Eta, one of the outcast clans of Japanese, for equal treatment. The Eta and Hinin (parish) class rank politically with the Heinin or Commoners, but suffer from many social disabilities against which they are now in revolt. As there are several millions of them, it seems likely that they will succeed.

Easter Monday.

Spring sunshine is a wonderful generator of the holiday spirit and, in response to the noble effort which it made yesterday, Dublin fared afield *en masse*. The density of the road traffic was such as to suggest that every able-bodied man in Ireland already has defeated the Customs barrier by providing himself with a motor car. By three o'clock in the afternoon the People's Park was a seething broth of human young. The Zoological Gardens have not welcomed such a crowd of visitors on a bank holiday for several years. The elephant, who is acquiring a waist of honourable proportions, like the mandarin in "Kai Lung," and has been fitted with a new saddle in consequence, trudged to and fro under shouting pyramids of children until he threatened to give way at the knees. The quadrumana withdrew early behind a mask of characteristic indifference, and their Oriental dignity contrasted sharply with the Occidental levity of their visitors. At every golf course around Dublin the first tee was crowded by ten o'clock and even the beaches, though their season is still afar off, had their share of intelligent ozone-worshippers. A fine bank holiday convinces us that the human race was intended to enjoy life. Dublin might be excused, perhaps, for forgetting the art of enjoyment; but yesterday showed that the holiday spirit still lives, and that, if they are given half a chance, the Irish people can get as much innocent amusement out of life as their neighbours.

IRELAND'S TRIALS.

BISHOP GAUGHRAN'S ADVICE.

Speaking at the 8 o'clock Mass, of which he was celebrant, in Mullingar Cathedral on Easter Sunday, the Most Rev. Dr. Gaughran, Roman Catholic Bishop of Meath, referred to the great lesson to be drawn from the resurrection of Christ—namely, that they should look upon the trials and afflictions of life not as evils. For the past ten years, he said, Ireland had had her share of trials of various sorts, and more than her share. Who would have imagined, or thought, ten years ago that they would have to pass through such a period of trial and suffering? But, if they placed their trust in God, in due time He would bring good out of evil. Ireland had her Calvary, but if the people only placed their confidence in God, she would also have her glorious resurrection.

CUNARD CRUISES.

A TRIP ROUND THE WORLD.

The Cunard liner Mauretania arrived at Southampton yesterday, thus completing a very successful cruise from New York to the Mediterranean and back to the United Kingdom.

Since leaving England some two and a half months ago she has steamed nearly 14,000 miles and called at eight ports, including Madeira, Cadiz, Gibraltar, Monaco, Naples, Alexandria, Haifa, Constantinople, Phaleron Bay, Ajaccio and Lisbon.

Over 600 passengers availed themselves of this opportunity of seeing the wonders of the Mediterranean in the world's fastest liner. Four hundred passengers landed at Southampton, the majority of whom sail back to America in the same steamer next Saturday.

Another notable cruise by a Cunarder terminated on Saturday, when the steamer Laconia arrived at New York. She started from the American port last November on a trip round the world. She steamed outwards through the Panama Canal to Japan and China, thence to India, and back through the Suez Canal and Mediterranean to New York.

She has steamed over 30,000 miles and called at twenty-seven different ports. With the exception of one occasion, when bad weather delayed her arrival in Japan, she has consistently arrived at her various ports at scheduled time.

More than 400 passengers took advantage of this opportunity of seeing the world under ideal conditions of comfort and travel.

The Samaria, another Cunarder, has just left Manila on a similar cruise, but in the reverse direction to the Laconia.

LORD CURZON'S CURE.

Lord Curzon leaves for France this afternoon for a ten days' absence, in order to complete the treatment for phlebitis, which he was receiving at the hands of a French specialist last August. It was then interrupted by the developments in the International situation.

LUXOR TREASURES.

Problems Which Confront the Chemists.

(By A. Lucas, Director, Chemical Department, Egyptian Government.)

LUXOR, March 14.

In previous articles mention has been made of some of the chemical problems met with in connection with the recent discovery of the tomb of Tutankhamen and the manner in which these have been solved. It may be of interest, however, to describe in detail the way in which the problems present themselves and to show how they must be settled before the work can be proceeded with.

Many of the objects are in such a condition that before they are photographed, recorded, packed or transported to Cairo, they must be cleaned, strengthened, and repaired. Any error in treatment might ruin them, and would probably be irreparable.

Thus, some of the articles are of wood covered with plaster (gesso), which in turn is gilt or painted, and also frequently ornamented with coloured inlay. How is such an object to be treated? Manifestly, the first thing to do is to remove superficial dust, which may usually be done by means of a small pair of bellows, or by gentle brushing with an artist's small, soft, dry brush. A duster cannot be used, as this might catch in any loose inlay or loose gold and cause damage. After removing the loose dust, although there is a considerable improvement in the appearance, neither the gold (or paint) nor inlay is yet bright and clean.

Use of Water.

At this stage it frequently seems probable that treatment with water might be helpful, but before water is used it must be known whether it will cause any injury. What will be the effect of water on the dry wood, what on the gilt or paint, what on the gesso, what on the inlay, and what on the cementing material? Before these questions can be answered the nature and properties of all these materials must be analysed. The nature of the materials must also be known before the object can be correctly described. What, for example, is the composition of the coloured inlay? Is it glass, faience, or stone?

Very little chemical work has been done on many of the problems mentioned, and of that little a considerable proportion of the results are so scattered in scientific journals that they cannot easily be traced. Frequently, too, the chemist has not been in sufficiently intimate contact with the archæological side of the question, and, therefore, from the results of a single analysis of a small fragment of a specimen, about which he knows little or nothing, he refrains from giving a definite opinion.

At this point, too, other chemical problems present themselves. For instance, what are the nature and cause of the strongly adherent amorphous coating frequently found on faience inlay or of the white coating on faience vessels? From the reply to these questions the nature of the chemical changes that have taken place may be deduced and a method of cure may be devised. A chemical analysis, therefore, of all surface incrustations or deposits is essential.

Cement.

Again, what is the composition of the various cementing materials originally used? How was gesso made to adhere to wood or gold fastened to gesso? What cement was used for inlay on gesso and for inlay on jewellery respectively? What is the best cementing material for refastening loose gold or loose inlay, since a material employed by the Ancient Egyptians in the dry climate of Upper Egypt is not necessarily suitable for the damper climate of museums?

Other problems concern the nature and method of formation of the patina on the gold and silver, and whether it shall be preserved or removed, and how this shall be done. Perhaps few things in connection with the tomb of Tutankhamen have been referred to oftener than the sealed doorway leading from the ante-chamber to the sepulchral hall. The nature of the cement-like material covering this and the other doorways must be determined, and this can only be done by chemical analysis. Many of the alabaster vases are found with their original contents, which require analysis, and any chemical change the material may have undergone must be investigated.

The above are just a few of the questions that confront the chemist engaged in the present archæological work, and which he must be prepared to answer. The solutions of many of the problems, however, have already been found, and it is hoped that ultimately all may be answered.

[*"The Times" World Copyright—By arrangement with the Earl of Carnarvon.*]

GOLDEN FRUIT.

PEACHES TEN SHILLINGS EACH IN PARIS.

From Our Own Correspondent.

PARIS, Monday.

The first peaches of the season were sold here yesterday at the Central Halles, at thirty-four and thirty-eight francs apiece. The first cherries and strawberries also appeared in the market, and sold at somewhat less exaggerated prices.

INDEPENDENT LABOUR.

MR. CLIFFORD ALLEN NEW PARTY CHAIRMAN

The Independent Labour Party Conference was resumed in London yesterday, when voting for the election of the chairman of the Party for the ensuing year was announced as follows:—Mr. Clifford Allen, 282 votes; Mr. James Maxton, M.P., 161; and Mr. Morgan Jones, M.P., 25. Mr. Clifford Allen was, therefore, declared elected.

The situation in the Ruhr came up for discussion, and Mr. Morgan Jones, M.P., maintained that while British troops remained on the Rhine, French designs in the Ruhr would be prevented from reaching full fruition.

Baillie P. J. Dolan, of Glasgow, who followed, said that the Scottish Divisional Council demanded the withdrawal of all troops irrespective of their nationality. The Independent Labour Party repudiated in its entirety the Versailles Treaty, to which they were not a party.

A resolution was carried condemning the invasion of the Ruhr as being a militarist and capitalist aggression on a defenceless people, demanding the complete withdrawal of all armies of occupation from Germany, and, in any case, the withdrawal of the British forces, in order that Great Britain might be disassociated formally "from this outrage."

M. Jean Longuet, of the Executive of the French Socialist Party, said that had it not been for the unfortunate split in the Socialist movement in France when the Communists joined the Third International, M. Poinca

ANOTHER NEAR EAST CONFERENCE.

ISMET HOPES FOR PEACE,

BUT SAYS ANGORA IS READY FOR WAR.

ELECTION OF NEW ASSEMBLY.

FROM OUR DIPLOMATIC CORRESPONDENT.
LONDON, Monday.

It seems now fairly certain that the Lausanne Conference will resume its labours in its old setting on or about April 16th, which happens to be the date on which the Council of the League of Nations opens its thirty-fourth session an hour's journey down the Lake of Geneva.

Lord Curzon will not take part in the Lausanne discussiogs, the head of the British delegation being almost certainly Sir Horace Rumbold, the British High Commissioner at Constantinople, who was at Lausanne as the second delegate of Great Britain through the whole of the conference which ended on February 4th.

The fact that it has been decided to hold new elections in Turkey may delay the final ratification of any agreement reached at Lausanne, for Ismet Pasha has hitherto been regarded as a complete plenipotentiary, in the sense that the Assembly undertook in advance to ratify the agreement that he signed. If there is to be a new Assembly, its concurrence can clearly not be counted on beforehand.

The Press Association's Special Correspondent in Constantinople telegraphed last night:—Speaking in the Assembly in explanation of the Note of the Allies, Ismet Pasha said that he hoped that a satisfactory settlement would be reached, but that the nation was ready for war failing such settlement.

A Reuter's Constantinople message, dated this morning, says:—The Turkish reply to the latest Note from the Powers will be despatched tomorrow. It accepts the proposal for the resumption of negotiations at Lausanne, and suggests the date as April 16th.

The reply makes certain reservations in regard to the economic and judicial questions.

GOVERNMENT TO "RUSH" ELECTIONS.

CONSTANTINOPLE, Monday.

The first group in the Chamber, composed of supporters of the Government, presented a motion yesterday in favour of holding fresh elections within the next two months. After some remarks by Ismet Pasha and Mustapha Kemal Pasha, in support of the motion, it was voted unanimously.

The Chamber will remain in session until the election of new deputies.

The move has created general surprise, as it was totally unexpected. It is diversely interpreted. The most probable explanation is that the Government, apprehensive of the growing strength of the Opposition, has resorted to this course, in order to eliminate undesirables, and "rush" the elections before the Opposition's organisation is ready. The deputies of the Opposition will be tied to Angora, and unable to participate in the electoral campaign.

The murder of Ali Shukri, which has greatly stirred public opinion, may have influenced the Government's action. Shukri's body was found buried in a wood not far from the house of the notorious Osman Agha, near Tchankaya. This man was largely responsible for the extermination of the Greeks in the Pontus.

Shukri dined with Osman on the night of his disappearance. Osman, who holds the rank of Colonel in the Nationalist Army, fled before he could be arrested. His lieutenant, Mustapha Captan, leader of the Irregulars, has been arrested.

The opposition demands a public trial.—(Press Association's Special Correspondent.)

The Times Special Correspondent at Constantinople states in a message dated yesterday:—Public attention is occupied with the prospects of the general election, so dramatically sprung upon the country, which had not expected it before the ratification of peace. It is reported that twenty-four seats are to be allotted to Constantinople in virtue of the new electoral arrangements.

Mustapha Kemal Pashs, who is Deputy for Ertogrul, announced in the Grand Assembly his intention to stand again, in a speech in which he deprecated the idea that a dictatorship was possible in democratic Turkey which was devoted to the maintenance of a popular sovereignty. It will be remembered that, according to the Constitution, although the Assembly, like the English long Parliament, voted its own dissolution, the present Chamber will continue to function until the new body is elected to take its place. Consequently, the dissolution does not denote a hiatus of any sort or interference with pending legislation.

Responsible Turkish opinion, while surprised at the suddenness of the decision, generally welcomes the prospect of the election as enabling the country to return a more genuinely representative Assembly composed of men with wider experience. The opinion is expressed that, as the existing Administration is the result of a Coalition of groups, it is unlikely that the Government can exercise much pressure in favour of individual candidates.

MURDERED DEPUTY.

CONFIDENCE IN GOVERNMENT SHAKEN.

IRISH TIMES FOREIGN SERVICE.
FROM OUR OWN CORRESPONDENT.
CONSTANTINOPLE, Monday.

A message from Angora confirms the assassination, for political purposes, of Ali Churki Bey, Deputy for Trebizond. The position of the Government is said to have been badly shaken by the tragedy. Three persons have already been arrested for complicity in the crime.

Proposals for the reconstruction of the City of Angora, which has been definitely selected as the permanent Turkish capital, upon plans patterned after the City of Washington, have been submitted to the Turkish National Government by an American firm, it is learned here.

RAILWAY OUTRAGE.

CLONSILLA BRIDGE DAMAGED.

Early yesterday morning the Midland and Great Western Railway bridge at Clonsilla was badly damaged by a mine explosion, the object of the outrage evidently being to prevent passengers from reaching the Fairyhouse races.

The bridge is on the main road for Fairyhouse and Navan. The attempt to blow it up was made at about four o'clock in the morning, but the damage was not so extensive as to interfere with rail and road service beyond that point.

The first "up" train from Kingscourt was not damaged, and the railway company transferred passengers from one train to the other, across the breach, and thus took them on to Fairyhouse.

The wrecking of the bridge caused great inconvenience. It blocked traffic on the line during the morning, and many passengers intending to travel by an early special train left Broadstone when they heard that a bridge had been blown up, believing that the train would not run.

The rumour that no trains were running to Fairyhouse quickly spread in Dublin, and resulted in a rush for seats in chars-à-banc and motor-cars. As much as £2 was paid for a seat.

The first special race train left Dublin at 11 o'clock, and it and the following trains were filled with passengers. Women were not allowed to travel, and many fruit-dealers were greatly disappointed at losing a good day's profits.

Members of the Railway Protection Corps gave all the assistance possible at the damaged bridge, and the railway company had men early at work repairing the line.

SHOT AT CLONDALKIN.

YOUNG MAN'S BODY FOUND ON A FARM.

The dead body of a young man was discovered on Saturday afternoon on the farm of Mr. John Dowling, Newlands Villa, Clondalkin, near Dublin.

The young man had been shot through the head, apparently at close range. There was nothing on the body to identify it. The appearance of the remains would indicate that they had been lying for many hours at the spot where they were found.

The body was discovered by a man employed on a farm adjoining, that of Mr. Dowling. Residents in the district state that at about seven o'clock on Friday evening shots were heard from the direction in which the body has been found, but little notice was taken of the firing at the time.

The Civic Guards at Rathcoole had the body removed to the Carnegie Library, Clondalkin, and circulated a description of it.

The body has been identified by Mr. John Bonfield, of 103 Moyne road, Rathmines, as that of his son.

An inquest will be held at Clondalkin at 12 o'clock to-day.

LODGER'S DEATH IN BRAWL.

At Birmingham yesterday, William Payne was remanded on a charge of murdering William Lewis Osborne in a lodging house. The police story is that Osborne and another lodger quarrelled, upon which Payne, who is the proprietor of the establishment, intervened. A fight ensued and Osborne fell; expiring some time later. It was indicated that the charge would probably be reduced to one of manslaughter.

RAILWAY GROUPING

EXTENSION OF TIME LIMIT.

The period of three months allowed by the Free State Government to the Irish railway companies within its jurisdiction, in which to agree among themselves upon a scheme for the grouping of the railways, has elapsed, and the companies have not been able to arrive at a satisfactory settlement.

The date that was mentioned by the Minister of Commerce and Industry in the Dail in January last was the 31st of March. A high railway official said yesterday that the whole question was still in the melting-pot. Although directors and managers of the principal systems were in conference for several days last week, they had not been able to complete their task. A number of small railways in the County of Cork, it is stated, will come under the control of the Great Southern and Western Company.

It was stated by the Minister that if the railway companies failed to come to an arrangement by the end of March, the Government would take the matter in hand and propose a scheme, which they would enforce.

It is understood that the Government will extend the time allowed in the first instance, so as to afford the companies a further opportunity of agreeing to a scheme.

SOUTHAMPTON DEPOT.

FORD MOTOR COMPANY'S SCHEME HELD UP.

The fate of Southampton as the potential headquarters of the Ford Motor Company is trembling in the balance.

Mr. Ford ten years ago decided that the town, with its miles of wharves and docks, would be ideal for his purposes, and a certain amount of progress had been made when the war broke out. After the war everything seemed favourable for the realisation of the Ford dream of a vast Southampton depôt, employing 2,000 men, but a new and surprising obstacle was discovered.

It appeared that the jetty or wharf part of the scheme could not be carried through unless the purchasers satisfied certain claims in respect of the strip of mud marking the river frontage. These claims have been the subject of long argument, and apparently the end is not yet in sight, and it may well be that the Southampton plans may yet find a resting place in a pigeon hole.

AUSTRALIA'S CAPITAL.

GOVERNMENT NOT TO WAIT FOR "MARBLE HALLS."

PERTH (W.A.), Monday.

Mr. Stewart, the Federal Minister of Works and Railways, in the course of a speech here to-day, said that the policy of the Commonwealth Government was to transfer the capital to Canberra as soon as possible, without awaiting the creation of any marble halls.—(Reuter.)

Canberra, the agreed "Federal capital," is in New South Wales. The administration of the town will be directed by the Commonwealth Government, and not by the State of New South Wales. In the 1920-21 Budget £150,000 was provided for the laying out of the new city. In the meantime, Melbourne is the seat of the Government.

FORD'S FUTURE.

WILL CORK SUPPLY THE FREE STATE?

IMPORT TAX EFFECTS.

BY OUR SPECIAL CORRESPONDENT.

The world has credited Mr. Henry Ford with the possession of a valuable gift. He has foresight in a remarkable degree. It might be termed "Ford-sight." While his peace ship was sailing the ocean on that mission of colossal failure—his attempt to end the war—he was probably thinking of the probable effects of the war on the future fiscal policy of Great Britain.

Would it cause her to waver in her traditional adherence to the policy of free trade? Would the fact that her export trade in motor cars had disappeared, as the result of the turning of her factories into arsenals, result in her protecting her home markets against American cars, the makers of which, with the world at their feet, had developed their mass production policies to undreamt of limits?

He answered these questions in the affirmative, and determined to get inside the tariff wall which he foresaw Great Britain would erect after the war. As a County Cork man, his eyes naturally turned to Ireland, and he purchased from the Corporation of Cork the municipal estate at Marina Park, with the intention of erecting a factory there for the production—in part, at least—of the Ford car for British consumption.

Remarkable as was the foresight of the great Henry in forecasting England's future fiscal policy as far as the motor trade was concerned, he apparently did not visualise the possibility of Home Rule being granted to Ireland, with unfettered powers in respect of taxation. He did not foresee that in the course of a relatively short period of time his Cork factory would be outside the tariff wall of Great Britain.

POPULARITY OF FORDS.

Two things have tended to cause considerable speculation and discussion as to how the change in the fiscal *status* of the Irish Free State will affect the Ford car in Ireland and the Ford factory in Cork. One of these is the undeniable fact that the Ford car is the most popular motor vehicle in Ireland—that is, to judge its measure of popularity by the number of cars in use. If price was not the main consideration with the purchaser of a motor car, no one would prefer a Ford to a Rolls-Royce.

The Minister of Local Government recently informed the Motor Legislation Committee that they ought to have welcomed his new system of rating for horse power taxation, as it reduced the licence duty on the Ford by £5 per year, and thus affected 75 per cent. of the cars in use in Ireland. That was absurd for two reasons.

It is ridiculous to say that three out of every four motor cars in use in Ireland are Fords; the proportion is nothing like so high. Further, Mr. Ernest Blythe overlooked the circumstance that, as most of the Fords in use in Ireland are employed as taxicabs, and consequently are hackney vehicles in the eyes of the law, their contribution to the Road Fund is not affected by a change in the rate of horse-power license duty.

But that there are more Ford cars in use in Ireland than any other make will be readily granted by anyone familiar with Irish motor matters.

FREE STATE'S ONLY MOTOR FACTORY.

The second factor that has brought the Ford into the fiscal limelight is the fact that the Ford factory in Cork is the only establishment of its class in the Irish Free State. The precise relation of the Cork factory to the parent company in America is not known to the public. In name, at any rate, it is an independent concern, its title being "Henry Ford and Son," and its chief product, the agricultural tractor, is not called a Ford, but a Fordson. Nor do we know the relation to Ford (Great Britain), Ltd., the company that handles the Ford car in Great Britain and Ireland.

We need not concern ourselves about these things; they are matters of internal domestic economy, that are of interest only to the shareholders in the respective companies. It may be assumed that the relation between the three concerns is close. The essential fact is that the Ford factory in Cork has been making parts for Fords, which are assembled into the completed vehicles in the works of Ford (Great Britain), Ltd., at Trafford Park.

A SILLY RUMOUR.

It is not only in Ireland that the Ford matter has been the subject of discussion. It has been talked about in England to quite as great an extent. One newspaper,—a trade journal—which should have known better, gave publicity to a rumour that it was the intention of the Free State Government to impose an export tax on all Ford parts leaving Ireland.

Our new rulers may be inexperienced in fiscal matters, but the rawest of them cannot be so ignorant of the elements of economic laws as not to know that the only object of an export tax would be to restrict exports. Far from wanting a restriction of exports, it be the object of our new Government to encourage our manufacturers to export their surplus products to all quarters of the globe, and in as large quantities as the world can consume them.

THE NEW TAX ON FORDS.

If Ford parts made in Cork will not be subject to an export duty on leaving Ireland, they will be liable to the import tax of Great Britain on entering that country. True, the duty will be at the "Colonial preference" rate of 22.2 per cent.—the same as the parts of the Ford that are made in the Ford Canadian factory pay on reaching England.

Only those who are in the confidence of the heads of the Ford works in Cork and Manchester are aware of the extent of the trade between the two concerns. Mr. J. J. Walsh has made himself responsible for the statement that 10,000 "complete sets" are made every year in Cork. Even when note is taken of Mr. Walsh's reservation that some of these are parts for commercial vehicles, and consequently not subject to import duty, few people will be disposed to accept the accuracy of the Postmaster-General's figures.

TARIFF TROUBLES.

Cork has become alarmed at the possibility of its losing the Ford factory because of this new import tax on Irish exports—the inevitable result, as is the duty on English motor cars coming to Ireland, of Ireland's changed fiscal *status*.

In countries where changes in tariffs are everyday affairs, as in the United States, Governments are accustomed to squeals from manufacturers whose interests are likely to be affected by the changes. Such protests usually receive consideration from the home Government, whose duty it is to protect and encourage the home producer and exporter. But the Free State authorities will be able to do little, save by friendly negotiation, to mitigate the effect of the fact that the Ford Cork factory is now outside the tariff wall of Great Britain.

It has long been a "sore point" with the English motor car manufacturer that at a time when restrictions on the erection of buildings not wanted for war purposes were in force, and when steel was as difficult to procure as gold, Mr. Henry Ford was allowed to build his factory in Cork. Great Britain will give Ford imports from Cork the same preferential rating as she accords to similar products coming from other parts of the British Empire. She could not make an exception in favour of an American competitor, even when he is "domiciled" in the Irish Free State.

A POSSIBLE POLICY.

Incidentally it may be pointed out that the incorporation of Empire-produced parts—that is, Cork parts—in the Manchester assembled Ford would add to the likelihood of the cars getting the "Colonial preference" rate from the Free State. Even without the use of such parts, it is pretty certain the Ford cars coming to the Irish Free State will be so favoured as against other American cars, on the ground that 25 per cent. of their value is the result of labour within the British Empire. If this should be the case, they will pay but 22.2 per cent. as English cars.

What Mr. Ford may do—it seems, in fact, an obvious course—is to cease the export of parts from Cork to Manchester, save those intended for vehicles not subject to import duty; and to use the parts for the making of complete cars for sale in the Irish Free State.

If the parts that are made in Cork are manufactured from raw material not subject to import duty, we should then have an Irish Ford car free from all import taxes. Would it be marketed at a price approaching that of the Ford in New York?

A Ford car at a round £100 would be an attractive proposition.

THE TRAGEDY AT ESSEN.

GERMANS DENY CHARGE OF PROVOCATION.

HERR EBERT'S STRONG COMMENT.

IRISH TIMES FOREIGN SERVICE.
FROM OUR OWN CORRESPONDENT.
COLOGNE, Monday.

The tragedy at Essen cast a deep gloom over the Easter holidays. Public opinion is shocked to the most profound depths. The feelings of the majority of the people, however, are more of a sorrowful than of a revengeful nature.

The German story is briefly as follows:—When the French officer, accompanied by a detachment of soldiers, entered Krupp's works, the sirens were sounded as a signal for the cessation of workmen. A crowd of workmen gathered round the motor vehicle hall, where the French had taken up their position to await the arrival of the Engineering Commission. The Commission duly arrived, but, apparently, in view of the feeling of the crowd, at once left, forgetting to inform the officer of their departure.

A deputation of workmen offered to secure a safe passage for the troops through the crowd, but the officer refused to leave till he had seen the members of the Commission. He waited for two and three-quarter hours, and then, thinking that his men were in danger, cleared a way through the crowd by means of rifle shots. As a result ten people were killed, and over thirty wounded, some of whom are not expected to recover.

Later in the day a French car was stopped in the streets of Essen and its occupants assaulted and mishandled.

The tragedy coincided with the arrival in Essen of the Papal delegate, Monsignor Testa, who visited the wounded in hospital.

Today is the last of one of the most depressing Easter holidays in the experience of the Rhineland. The hotels report a very bad week, and the crowds on the roads were far less than is usual at this time of the year.

To-day the Cologne races, however, drew a "record" crowd. The prizes totalled 12,000,000 marks (£120.)

SHOT FROM BEHIND.

KRUPP'S DOCTOR'S STORY.

ESSEN, Monday.

Two of the wounded in Saturday's shooting affair have died, bringing the number of deaths up to eleven; while the recovery of three others is very doubtful.

The doctor in charge of Krupp's Hospital assured me that his examination of the dead and wounded convinced him that in at least ten cases the bullets struck their victims from behind.

A member of the Workmen's Council, who was despatched to the French Divisional Commander by his comrades shortly before the shooting took place, to request the withdrawal of the troops, and a director of Krupp's, both denied in statements to me that any missiles were thrown.

It is obvious, however, that some change in the attitude of the crowd must have occurred about eleven o'clock which induced the French—who had taken no steps for several hours—to open fire. It is probable that missiles, in fact, were thrown.

The doctor himself denied the story that dum-dum bullets were used. He had thought so at first, owing to the terrible holes made by the bullets on exit, but these were due to the short range at which they were fired. Only two persons were hit below the knee, which explains the high proportion of deaths.

The funerals will probably take place on Wednesday, and the expenses will be borne by Krupp's. Germans anticipate that the French will prohibit a public funeral, but learn that General Jacquemot has said that no objections will be raised to this.—(*The Times* Correspondent.)

"AN INFAMOUS ACTION."

PRESIDENT EBERT'S MESSAGE.

BERLIN, Sunday.

Following yesterday's incident at Krupp's works at Essen, President Ebert has addressed a telegram to Herr Krupp von Bohlen and the managing director of Krupp's works, in which he expresses horror at the "monstrous blood bath which French militarism has introduced among peaceful and defenceless workmen."

He expresses heartfelt sympathy for the relatives of the victims, and hopes that many who were wounded by "an infamous action" will soon recover.

In a telegram the Chancellor says that the French troops fired with machine guns on workmen who "only protested peacefully and without threats against forcible entry into their workshops. Humane feelings will everywhere be aroused by the dreadful outrage."—(Reuter.)

NO NEGOTIATIONS YET.

GERMANY MUST MAKE FIRST OVERTURES.

FROM OUR DIPLOMATIC CORRESPONDENT.
LONDON, Monday Night.

Despite certain hints of Italian activity in the direction of mediation between France and Germany, I can find no basis for any promise of early diplomatic action.

It is, of course, a fact that Signor Mussolini and M. Jaspar discussed the Ruhr situation during their recent meeting at Milan. It is also a fact that both Belgium, equally with Italy, would be heartily glad to see the Ruhr adventure at an end. Both Powers may be relied on to counsel moderation when actual negotiations are opened between France and Germany, but there is no sign that either of them will, or can, do anything to initiate such negotiations beyond making it clear to Germany that they consider that she ought to make definite proposals.

Whether she will be disposed to do that on the morrow of the Essen *fracas* is doubtful, but there is some question of a speech by the Foreign Minister, Dr. Rosenberg, in the course of this week which may throw some fresh light on the situation.

CONDEMNED PRELATE.

NO REFERENCE IN CHURCH SERMONS.

MOSCOW, Monday, 2 a.m.

The Commissar of Justice, M. Kursky, informs me that the prelate Budkiewicz is still alive. Last night the Roman churches were packed with crowds expecting to hear word of Monsignor Budkiewicz, but the prelate's name was not mentioned in a single church.

At the Roman Church of SS. Peter and Paul a new priest was suddenly called to officiate. He delivered a fiery oration with tears streaming from his eyes, but, although everyone knew that he referred to the condemned prelate, the name of Budkiewicz was never mentioned. In fact, it was very noticeable that Article 68 of the law code defining what constitutes counter-revolution was strictly adhered to.

DANCE FEAT.

NEW YORK WOMAN SETS UP 27-HOUR RECORD.

NEW YORK, Monday.

What is claimed to be "an endurance dance record" of 27 hours without stopping, has been established by Miss Alina Cummings, who started in the ballroom at 6.57 p.m. on Saturday evening and retired from the floor at 9.57 p.m. on Sunday night.

Miss Cummings, who is described as a slender blonde, aged 32, exhausted six male partners in the performance of this feat.—(Reuter.)

NORTHERN EDUCATION.

CRITICISM OF THE NEW BILL.

NATIONALIST M.P.'S PROTEST.

The Education Bill which has been introduced in the Northern Parliament was criticised at a meeting of the Londonderry County Technical Instruction Committee, at Ucassaine.

The Principal and Secretary (Mr. W. D. Cousins), in a review of the provisions of the bill, said that urban technical committees would retain their present powers, and 26 county schools and all itinerant classes would come under the Regional Committees. Towards this provision he was not favourable—either all technical committees should continue to function as at present, or all should come under the new authorities. If they wanted to see a properly co-ordinated scheme they should favour the latter course. It did not seem sensible to allow, say, the Technical School in Holywood to retain its own Technical Committee, and to compel the committee in Limavady, for example, whose operations were much more extensive, to come under the Regional Committees. He felt sure that the good sense of the 16 urban committees, now that the evil of county control, which they feared, was dispelled, would bring them in under the Regional Committees.

Mr. Boyle (solicitor, Limavady, and Secretary to the Hon. the Irish Society) said that he saw several glaring deficiencies in the present bill. On the question of rating, were the urban areas of Coleraine and Limavady, whose schools were so largely attended by pupils from the rural areas, to bear the cost out of the urban rates? The bill could not be allowed to go through in its present form.

Mr. George Leeke, M.P., said that this seemed to be a revolution in the way of education. This Northern Parliament, in going in for legislation, was trying to carry through a high-speed programme. The public should be consulted. They could very well carry on under the education system they had at present. With their Constitution in the making, or rather soon to be firmly established, this was not the time to introduce contentious legislation. He agreed that education in Ireland at present had many defects. The most important question at the moment was that of rating. Agriculture at present was labouring under a very heavy load, and any further tax would kill it. Until the voice of the county and the district councils and farmers' representatives had been heard this bill should be deferred.

Mr. Boyle proposed, and Mr. S. S. Young, J.P., seconded a resolution that a deputation should approach the Ministry with a view to obtaining its opinion on the construction of the bill, in so far as it affected technical instruction work in County Derry.

The resolution was passed, Mr. Leeke remarking that he knew he would not get a seconder for an amendment. He protested against any deputation going.

The Chairman, Mrs. Macausland, Messrs. E. M. F. G. Boyle, Rowley Elliott, J.P.; and D. H. Christie were appointed as a deputation.

INJURED ROYALTY.

JAPANESE PRINCESS AND PRINCE RECOVERING.

BERNAY, Monday.

This evening the condition of Prince Kitashirtakawa and Prince Asaka was more satisfactory. The body of the dead Prince, which has been embalmed, and that of the chauffeur, will be removed to Paris to-morrow. —(Reuter.)

ENGLAND'S RUGBY VICTORY.

NINE POINTS IN THE LAST SEVEN MINUTES.

FROM OUR SPECIAL CORRESPONDENT.
PARIS, Monday.

Brilliant sunshine favoured the big match at Colombes to-day, and in a blaze of glory England wound up her international season with a victory over France by 1 goal, 1 dropped goal and a try (12 points) to a penalty goal (3 points).

This result leaves England the undisputed champion, with a sequence of triumphs over Wales, Ireland, and Scotland, and to-day's rivals.

To-day's margin was, however, a flattering one, for within seven minutes of the close the sides were level at three points each, and the balance of destiny appeared to be trembling ominously for the Englishmen.

France had dealt their opponents a surprise blow in the first two minutes of the game by scoring a penalty goal, neatly registered by Beguet, through a trio of the English forwards getting off side.

A quarter of an hour later England were also awarded a penalty kick, which was taken by Luddington, whose historic kick at Edinburgh had enabled England to snap a thrilling game in the last minute of the game with Scotland.

The huge French crowd—numbering nearly 40,000—waited in silent apprehension as Luddington took the kick, and a gratified cheer of relief went up as the ball was seen to go slithering away to the right of the goal-post. Unfortunately for their fond hopes, the supporters of France shouted too soon.

One of the French backs attempted to clear in a too casual mood, and fumbled in the attempt. Wakefield, the leader of the English forwards, the moment the ball had been kicked by his colleague, had dashed down fiercely after it, and when the French player blundered Wakefield had no trouble to pick up the ball and cross the line for a try.

Luddington tried to add the extra points with another kick, but again failed. In the second half Conway scored a try, which Luddington converted, and then Davies dropped a goal.

CRIME IN NEW YORK.

VIGOROUS POLICE CAMPAIGN.

NEW YORK, Monday.

The crime wave which "hit" New York last week has been broken, according to the police, who declare that extraordinary preparations have checked a series of "hold ups," shootings, and robberies, which came in quick succession.

Every available policeman, including the clerical staff, and every detective was placed on patrol duty. A number of arrests were made yesterday, the most spectacular being the pursuit and capture of five thieves in the fashionable Riverside Drive, which was thronged with thousands of gaily dressed Easter paraders, who scampered off into safety away from the threatened hail of bullets.

Plain clothes men, with motor cars and motor cycles, raided a number of haunts of criminals in various sections of the city.—(*The Times* Correspondent.

FATAL MOTOR ACCIDENT.

Mr. Thomas Bradfield, 63, of Dumbarton street, Portsmouth, died yesterday in hospital at Chichester, from injuries received in a motor accident. His car, in which were two other passengers, while proceeding to Portsmouth, after passing a char-à-banc near Chichester, swerved into a ditch, the occupants being thrown on the road.

RHONDDA MINERS.

As all pits in South Wales coalfield were closed yesterday and remain closed to-day for the holidays, it will not be possible to ascertain the effect of the decision of the Rhondda miners to put into effect strike notices to compel those who have receded to rejoin the Miners' Federation. Over 40,000 men are affected.

MYSTERY IN WOMAN'S DEATH.

At the inquest at Lincoln on Dorothy Dival, 25, single, a chemist's assistant, the doctor who made the *post-mortem* said that he had been unable to find anything sufficient to account for death. The inquest was adjourned for an analysis of the contents of the stomach.

MILD SHOCK FOR UNCLE SAM.

FORGERIES WHICH MISLED STATE DEPARTMENT.

PIQUANT COMMENT OF MR. R. McNEILL.

FROM OUR DIPLOMATIC CORRESPONDENT.
LONDON, Monday.

I understand that some commotion has been caused in America by a written answer given by Mr. Ronald M'Neill to Sir Henry Craik last Thursday on the subject of the forged documents relating to alleged anti-American action in Burma, which various Departments of the United States Government have repeatedly treated as genuine, although definitely informed to the contrary by the British Government.

The fact that the documents are obviously forged is now officially accepted by the State Department at Washington, but the point of Mr. M'Neill's answer, which, not having been given orally, has so far escaped notice in this country, is the suggestion that the forgery was American in origin.

The Under-Secretary, having stated that the United States Government was in 1921 informed that the documents cited were forgeries, but that they were officially cited at Washington on at least two subsequent occasions, adds the following observation:—"It is not clear from the information in the possession of His Majesty's Government whether the documents originated in the Bureau of Mines in 1919 or in the United States Consulate in Bombay." The Bureau of Mines being an office of the American Government, it is this sentence which has caused a mild sensation on the other side of the Atlantic.

THE JAZZ LINE

REVUES TO BRIGHTEN "DRY" SHIPS.

IRISH TIMES FOREIGN SERVICE.
FROM OUR OWN CORRESPONDENT.
NEW YORK, Monday.

In an effort to overcome the opposition of the "wet" ships on the Atlantic passenger service, the United States Shipping Board is introducing a novel departure. The experiment of presenting a complete musical revue on board a ship will be tried on the new Leviathan, which begins its first trip from New York to England on June 20th.

The revue will be staged by Mr. R. H. Burnside, of the New York Hippodrome, and music will be provided by Paul Whiteman's orchestra.

RADICAL TAX REFORMS.

SWEEPING PROPOSALS FOR U.S. CONGRESS.

IRISH TIMES FOREIGN SERVICE.
FROM OUR OWN CORRESPONDENT.
WASHINGTON, Monday.

I understand that the Radicals in the next session of the Congress propose to introduce sweeping amendments to the tax laws. They propose to place a heavier tax upon huge incomes, so the Radical leader, Representative Frear, announces.

Bills are apparently drawn up to tax stock dividends; to increase the inheritance tax; to provide a high rate on undistributed profits; to restore excess profits, but at a lower rate, and to add to the tax on corporation profit.

LORD CARNARVON.

"VERY LITTLE HOPE."

IRISH TIMES FOREIGN SERVICE.
FROM OUR OWN CORRESPONDENT.
CAIRO, Monday Night.

Since last night Lord Carnarvon has been in the grip of an extremely serious crisis. He has been weakening hourly. No bulletin has been issued this evening, but inquiries have elicited replies which express very little hope.

ATTACKS AND CAPTURES.

OFFICIAL REPORTS.

The National Army Headquarters last night issued the following official reports:—

"Troops approaching a house at Lisnarnane, Glen of Aherlow, were fired upon, and Captain John O'Dea was killed. The troops returned the fire, one irregular being killed. In a search of the house one Thompson machine-gun was captured.

"The following irregulars have been captured by the troops in Boyle area:—Michael Brady, Carrick, Drumlish; John Nolan, Ballygar; William Mulrooney, Ballygar; — Martin, and — Mulligan, of Craigo, County Galway. Two irregulars, one with arms, surrendered to the troops at Arigna on the 1st inst.

"In the Cork Command area troops arrested a man named Murphy at Kealkil, who was found in possession of a stolen motor car.

"In the Bantry district the following were arrested by the troops:—John Holland, Robert Lynch, Anne Duggan, Jeanette Hurley, Bridget and Ray Lehane, Bridget Monaghan.

"Two irregulars named Michael Bowen and Denis Fitzgerald have been arrested at Ballinspittle.

"At Roscarberry troops arrested Michael Daly, of Tullyleak, and John Donovan.

"At Fermoy an irregular named Thomas Walsh, of Ballyduff, has been arrested.

"On the night of the 31st ult. Castletown post was sniped at. The troops replied to the fire, and drove off the attackers. The troops suffered no casualties.

"In Cork City areas an irregular named Patrick Cronin, of 139 North Main street, was arrested. One mine exploder, capping machines, and other equipment were found in his house."

SCHOOL ATTENDANCE.

THE FIGURES FOR DUBLIN.

The report of the City of Dublin School Attendance Department for the year 1922 shows that, despite the unsettled conditions in the city during the year, the attendance at the schools was satisfactory. The average number on the rolls in 1921 was 49,475·0 and the average attendance 41,022.4, while in 1922 the figures were 50,276.2 and 41,847.8, an increase of 803.2 on the rolls and of 825.4 in attendances.

The report proceeds:—Very little progress can be reported on the question of further provision of school accommodation. The opening of the new schools at Rialto relieved to a great extent the congestion in that populous district. The Corporation scheme for building 223 houses in Fairbrother's Fields, Cow Parlour, is now rapidly approaching completion. There is a site provided for a school, which will be much needed in this area when the houses become occupied. Through the acquisition of adjoining evacuated military premises the Christian Brothers at North Brunswick street were enabled to secure temporary accommodation for upwards of 1200 pupils, but even with this addition they are not yet in a position to cope with the applications for admission. The Corporation has also an extensive house-building scheme in course of preparation on the Donnelly's Orchard site, Clonliffe road. Provision is made whereby a school can be erected, and the arrangements are in charge of the clergy of St. Agatha's Parish.

The report also shows that in the five divisions into which the city is divided the inspection staff made 50,900 visits to parents to ascertain the cause of children's absence from schools, 7,968 visits to schools, served 1,467 warning notices on defaulting parents, and warned 27 employers to discontinue the employment of children of a school-going age. The Divisional Committees interviewed 716 parents. In addition, 586 parents were summoned. 472 attendance orders were issued by the divisional magistrates, and 114 parents were fined, the total amount of penalties being £28 5s.

TO-DAY'S LONDON PAPERS.

NEAR EAST PEACE PROSPECTS.

CONCILIATION AND REASONABLENESS.

"THE TIMES" OF TO-DAY SAYS:—

The Chairman of the Turkish Foreign Affairs Commission is reported from Constantinople to find the Allies' reply conciliatory in tone. He would, indeed, be hard to please if he did not. It seems to us entirely conciliatory, and to dispose once more of the false assertion that the Allies have mishandled the situation by excessive harshness.

Wisely, it avoids contentious details, which might merely provoke a contentious rejoinder, and confines itself to laying down the principles on which negotiations can profitably be resumed. These principles involve in themselves several concessions which should facilitate a successful result. We need not share the "surprise" which the Governments of the inviting Powers "cannot refrain from expressing," that in his counter-proposals Ismet Pasha should have reopened various questions which he had himself accepted in writing at Lausanne as closed, and should, further, have raised some entirely new points: for this, after all, is a familiar characteristic of Turkish bargaining.

Among the more important points is the acceptance in principle of the proposal that the Convention relating to judicial competence and the conditions upon which foreigners may establish themselves in Turkey shall be re-drafted with a view to securing to Turkey, so far as possible, the reciprocity which she claims.

The question of the administration of justice is apparently to be taken up at the point which it had reached on February 4th, before Signor Montagna's eleventh-hour attempt on behalf of the Allies to secure the intervention of the legal counsellors in the matter of "domiciliary visits, searches, and arrests of persons other than those taken *flagrante delicto*." There are still awkward places in the path, but with Ismet Pasha undoubtedly in favour of a peace, and with the prospect of the return of a more reasonable assembly as the result of the coming general election, there now seems every hope that a settlement will not be long delayed.

CANADA'S TREATY WITH AMERICA.

THE RESPONSIBILITY OF THE EMPIRE.

The Times, in a leading article dealing with the Canadian Fisheries Treaty, which was concluded, it observes:—The treaty, signed in the King's name, cannot rest entirely and exclusively on the responsibility of one nation of the Commonwealth, though it may be desirous and fully capable of bearing it alone. In the event of any dispute arising from the treaty, in practice, whatever the theory may be, the King's name must, in the last resort, be honoured by all his subjects.

That is what the *Montreal Star* means when it candidly declares that "if Mr. Lapointe did not sign Imperially when he signed the treaty between the King and the American Executive, then his signature is not worth the ink he made it with."

This being so, is it altogether reasonable that such treaties should be concluded, as the *Cape Times* seems to wish, solely on the authority of one Dominion Government without the association, even in form, of any other Government in the Commonwealth?

We think that if the people of this country, or other Dominions, realised that such a treaty might involve them in an international dispute, and, conceivably, even in war, they would desire that this ultimate responsibility should somehow be regarded at the moment of its conclusion.

At the same time, it must be admitted that the procedure apparently adopted over the Canadian Treaty is open to objection. The formal association of the British with the Dominion Government does not fully meet the case. It is not in strict accordance with the principle of equal *status*. It leaves out of account the other Dominions and India, who may be no less concerned in the long run in honouring the King's name.

What then is the alternative? That is a difficult question, not to be answered in haste. But we would suggest for consideration one possible solution. It is highly desirable on general grounds that some means of personal consultation between the Governments of the Commonwealth should be provided to span the intervals, often dangerously long, between the meetings of Prime Ministers. If a conference could be maintained in more permanent session by means of resident or regular visiting Ministers, acting as Prime Ministers' deputies, this body might be associated with the Government of the Dominion directly concerned in the procedure of concluding and signing separate treaties.

REPARATION OVERTURES.

GERMANY "DIPLOMACY."

The Times Paris Correspondent telegraphed last night:—There are suggestions to-day that the German Government is preparing a new offer. The *Temps* discusses seriously the possibility of Germany addressing herself to the whole world, and putting forward new reparation proposals. She would not, if this information is well founded, approach France or Belgium directly. Neither would she ask for British or American mediation. She would simply "broadcast" her offer.

It is significant that, immediately there is a hint of this kind, the procedure indicated is condemned. Were Germany to take such a step, it would be regarded here as a mere effort to provoke a movement of public opinion which would enable her to prolong the conflict. It is recalled that Germany adopted similar tactics in the summer of 1919, declaring that she desired peace, and stating, without embarrassing precision, the terms she would accept. That "peace offensive" failed, and it is asserted that it will again fail.

Two points have recently been made in France when the question of security is discussed in the Press, and it is desirable to understand them clearly in case there is fresh talk of a Franco-British pact. All these proposals, designed to calm French anxiety do more harm than good if certain essential conditions are forgotten. The first is that no pact will be welcomed unless it follows and completes the local guarantees for the permanent neutralisation of the Rhineland. The second is that no pact will be welcomed unless it contains specific military and naval promises.

LOW POWER AEROPLANE.

The airman, Barbot, made experimental flights with an aeroplane fitted with a ten horse-power motor at Toulouse yesterday, telegraphs *The Times* Paris Correspondent. He made three satisfactory flights in a direct line, using only seven horse-power, or less than the power of a Paris taxicab.

SAILORS AND FIREMEN.

The conference of

Clones by any route and take out goods for their own consumption, a great amount of inconvenience will be caused. The trade of the town, too, would suffer severely. Rumour has it that such a concession has been asked for and granted, but inquiries in official quarters failed to confirm the rumour.

Our Enniskillen Correspondent says:—The Customs barrier in the Fermanagh area was really inaugurated yesterday morning, when the first trains ran through Newtownbutler to the North-West. The day being a holiday, there were few travelling, except those going to the races at Enniskillen, and the Customs officers made only a cursory search of luggage for dutiable articles. They say that they will take things easily at first till the people get into the routine, and then the screw will become tighter.

Some motor cars crossing from Monaghan and Cavan were turned back by the constabulary to the Customs posts, and here the requisite entries had to be made. The ordinary searching of passengers for firearms was more interesting and exciting, for on one train the "bag" included two men, who were detained and turned back to the Free State.

The principal point of interest is how the barrier will affect Clones, Belturbet, and other places which hitherto have been distributing centres for districts in Northern Ireland. The trade of Clones is mostly with Fermanagh, and some merchants take an exceedingly gloomy view of the effect of the new duties. A Fermanagh farmer cannot do his shopping in Clones, as the quantities permitted to be brought home are so small.

The Customs officials in Fermanagh are mostly Scotsmen and Englishmen who were out on the Rhine, and as they are experts in the work things are running smoothly. The big tests will come later in the week, when the different markets in the county are held.

Enniskillen will lose a large trade with Cavan and Leitrim, but it will be more than compensated by the keeping of the home trade, which formally crossed the border to Belturbet and Ballyconnell. It has had experience of this. When the border was closed for two months last summer, and no one was allowed to cross, Enniskillen had large markets. New customers came and opened accounts in the local shops. Farmers from the Cavan and Leitrim side of the county made Enniskillen their shopping centre, and their custom was worth more than that which was kept outside. They were beginning to dribble back by degrees to the Free State towns, which were more convenient, and the new order of things will put an end to that for all time.

By a special order issued to the constabulary, no motor cars will be allowed to cross the border this week after 5 p.m.

STRABANE.

QUICK SEARCHES.

The coming into force yesterday morning of the Customs barrier caused considerable interest at Strabane, Lifford, Clady and Castlefin, where all traffic by road and rail was stopped and searched. The examination was carried out quickly and with the slightest inconvenience to the passengers. Very few of the trains were delayed.

LONDONDERRY.

£3 FOR LENS.

AMATEUR PHOTOGRAPHER'S SURPRISE.

No incidents of outstanding note occurred yesterday in connection with the new Customs regulations, so far as the Derry-Donegal border was concerned, with the exception of the "hold up" of an amateur photographer who crossed the border from Derry at Muff. He was going to see friends in the Free State, and took a camera to take a snapshot of the Customs post. There was a surprising experience in store for him. The Free State Customs officer examined the camera, and, remarking that the lens was a good one, said that the import duty on it would be £3.

The photographer-owner protested that he was only going to see a friend, and mentioned the name of a farmer who could vouch for him. He was allowed to pass and to return in the evening.

Much doubt was felt as to the position of motorists coming from and going to the Free State, but no trouble was experienced, cars being allowed to and fro as formerly.

There was a race meeting at Derry, and hundreds of people came from Donegal by motor, and were not in any way inconvenienced. The numbers of the cars were taken.

The Great Northern Railway have decided to run daily a special goods train from Derry to the Free State stations on its line in Donegal—namely, Carrigans, St. Johnston, and Porthall. Ordinary goods trains will not in future stop at these stations.

FOREIGN MAILS.

POSTING DAYS IN DUBLIN AND BELFAST.

Correspondence should be posted in time for the evening mail to England on the posting days shown below.

Where a particular route is mentioned—*viz* Suez, for instance—Letters, etc., should be so marked.

Argentina, Bolivia, Chile, Paraguay, and Uruguay:
By Nelson Line ..... April 3
By Royal Mail Line ..... April 4
By Houlder Line ..... April 5
By Donaldson Line ..... April 4
Australia: Via Suez ..... April 4
Belgian Congo (exc. Katanga): By French packet ..... April 7
British Africa (Cape Colony, Natal, Rhodesia, Nyasaland, Transvaal, Orange River Colony, Basuto): By Nelson ..... April 2
Do. (excl. Ceara, etc.): By R.M. ..... April 4
Do. (Ceara, etc.): By Booth ..... April 4
Do. (Portman, etc.): By Harr. ..... April 5
Canada (Mag. Post only): Direct ..... April 6
Do. (inc. Mag. Post): Direct ..... April 10
Canary Islands: By E.D. ..... April 3
Ceylon: Via Suez ..... April 4
Chile (P. Arenas): By P.S.N. ..... April 10
China (Hong Kong and S. China): Via Suez ..... April 4
Do. (Shanghai and N. China): Via Suez ..... April 4
Colombia (ex. Pacific Coast), Chile, Panama, Bolivia, Peru, and Ecuador: Direct ..... April 4
Costa Rica: Direct ..... April 4
Do.: Via N.Y. ..... April 9
Dutch East Indies: By Dutch pkt. ..... April 4
East Africa (Kenya, Uganda, and Zanzibar): By P. and O. ..... April 9
Do.: By French pkt. ..... April 9
Ecuador: By Gelt Line ..... April 17
Falkland Islands: By P.S.N. ..... April 10
French Congo and Senegal: By E.D. ..... April 5
Gambia: By E.D. ..... April 5
Guiana (Br., Fr., Dutch): By Harrison ..... April 5
India, Aden, Iraq, Persia, and Seychelles: Via Marseilles ..... April 4
Ivory Coast: By E.D. ..... April 8
Jamaica: Direct ..... April 5
Liberia: By E.D. ..... April 5
Madeira: By Union Castle ..... April 4
Mauritius: Via Durban ..... April 4
Do.: By French packet ..... April 9
Mesopotamia (Baghdad) and Persia (as far as Bushire): By Air Mail ..... April 4
Newfoundland (Mag. Post only): Via Canada ..... April 5
New Zealand: Via Suez ..... April 4
Do.: Via Vancouver ..... April 6
Samoa: Via San Francisco ..... April 6
Sierra Leone: By E.D. ..... April 5
S. Africa, Nyasaland, etc.: Direct ..... April 4
Straits Settlements, Siam, etc.: Via Suez ..... April 4
Tanganyika: By French packet ..... April 9
United States: By Cunard ..... April 6
Do.: By White Star ..... April 9
West Coast of Africa (ex. Gambia, Ivory Coast or Liberia, Liberia, Sierra Leone): By E.D. ..... April 16
West Indies (Barbados, etc.): By Harrison ..... April 5
Do. (Leeward Islands and St. Lucia): Via New York ..... April 5

INWARD.

The following mails are due in London today:—Canada and Newfoundland, by ss. Megantic and ss. Montclare; Egypt, India, Ceylon, Straits Settlements, etc., by ss. China; Brazil and Argentina, by ss. Orania; South Africa, Madeira, etc., by ss. Saxon; U.S.A., Canada, Japan, Shanghai, and North China, Bermuda, Bahamas and British Honduras, Jamaica, Mexico and Central America, Panama and West Coast of South America, and West Indies, by ss. Nieuw Amsterdam.

A DOCTOR'S WAY WITH INDIGESTION.

The wife of a well-known London physician became a sufferer from digestive disorder, and, naturally enough, she asked her husband for a remedy. The doctor made her up some medicine of the kind usually given to mild cases, but it failed, so, without more ado, he prescribed Bisurated Magnesia, and the results were astonishing, even to the medical man. From the first dose all trace of discomfort vanished, and the one-time sufferer could eat anything she fancied with relish and minus any fear of after-effects. More than that, her complexion improved wonderfully, together with her general health, and, as may be surmised, the doctor is now one of the army of enthusiastic medical men who praise Bisurated Magnesia and recommend it in cases of stomach trouble. This preparation is readily obtainable at any chemist's, and any reader who is in need of a *real* remedy for indigestion, dyspepsia, gastritis, or other such troubles should get a package without delay.

TIPPERARY FIGHT.

TWO MEN SHOT DEAD.

CASUALTIES IN NORTH COUNTY LOUTH.

FORTY MEN ARRESTED.

The military post at Kilbarry, on the north side of Cork City, and the city Electric Power House were attacked on Sunday night, the firing lasting until after four o'clock in the morning. No casualties are reported.

Captain O'Dea, of the National Army, and a local leader named Jeremiah Kiley, were killed in a fight at a house in the Glen of Aherlow on Sunday.

National troops were attacked on Sunday night at Ballybinaby, North Louth. Sergeant Daly was killed by bomb and bullet wounds, a private soldier was wounded in the thigh, and a civilian named Morris was found dead after the fight. There were many bullet wounds on his body.

Armed men on Saturday night attacked the Carrickmacross Military Barracks, but the troops made an encircling movement, and the attackers were compelled to retreat. At the courthouse, which had been occupied by armed men, the troops found a large quantity of "cheddar" ready for use.

COUNTY CORK.

MILITARY POSTS ATTACKED.

On Sunday night the military posts at Kilbarry, on the north side of Cork City, and the Cork Electric Power House were attacked. The firing could be heard all over the city. It was particularly intense at about 4 o'clock yesterday morning. No damage was caused, and there were no casualties.

Last night two bombs were thrown at military guards in the neighbourhood of the Cork electric power house and the Blackrock railway terminus. Two soldiers and a girl were injured, but so far as can be ascertained they are not in a very serious condition. Afterwards the soldiers arrested two young men.

COUNTY TIPPERARY.

AHERLOW FIGHT.

OFFICER AND LEADER KILLED.

During a search by National troops in the Glen of Aherlow, on Sunday evening, they entered the residence of a man named McDonagh, in the village of Lissernane, whose son, Patrick, a local leader, and Denis Lacy were killed in an encounter with troops nearly two months ago. It is stated that on entering the front door an exchange of shots took place between the soldiers outside and some person inside. The result was that Captain O'Dea was killed. A man who rushed through the door from the inside was met by the fire of the troops, and was mortally wounded, dying soon afterwards. He is stated to be Jerry Kiely, a prominent local leader of the Republicans.

On Sunday morning, in the Glen of Aherlow two brothers named Leahy, of Shrough, near Tipperary, were arrested.

COUNTY LOUTH.

FIGHT NEAR DUNDALK.

TWO KILLED; ONE WOUNDED.

In North Louth on Sunday night a soldier of the National Army was killed, another wounded, and a civilian shot dead.

The shooting took place near the townland of Ballybinaby, some miles from Dundalk, and towards the County Armagh border line. It is stated that earlier in the night hostility was shown to a soldier who had been on leave in the district. One version is that the soldier was being badly handled in a house, and had to escape through a window.

Late on Sunday night a party of military left the Dundalk Barracks for the scene. They would appear to have dismounted from the Crossley car at a cross-road, and to have gone some distance in different directions. One of the parties had not proceeded far when rifle fire was opened on it. Sergeant Daly, a young man, and a native of Ballybay, County Monaghan, was hit by a bullet, and later received a frightful head wound from a bomb splinter, dying almost instantaneously. Another soldier, Private McIlvinney, was wounded in the thigh. The troops returned the fire, and when the attackers cleared away it was found that a young civilian had been shot dead. He had received many body wounds. His name is given as Morris, and his address as Cullorville or Crossmaglen, County Armagh.

The troops afterwards searched the district, and among those taken into custody were forty young men who had been attending a dance. While the dance was in progress the hall was raided and the men were taken away. All were marched to Dundalk, arriving there at four o'clock yesterday morning. Before and behind them came armoured cars. While the military decline to issue an official report on the subject, it is learned that in the "round-up" after the shooting the troops succeeded in discovering some rifles, ammunition, and bombs. It is also stated that during the attack a Thompson gun was used against the troops, but the man who used it got away.

ATTEMPTED ROBBERY.

Late on Sunday night a loud knocking was heard at the door of the house occupied by Mr. Patrick Cluskey, a rate collector for the Louth County Council. Mr. Cluskey lives at Mansfieldstown, in the Mid Louth district. When he asked who was there, he was ordered to open the door, but refused, adding that he had lodged his money and books as the half-year had closed on the previous day. The leader of the party outside began to smash in the door with an iron crowbar. Mr. Cluskey shouted out that he would take the head off the first man who crossed the threshold with a slashing hook. Eventually the door was smashed in, and as Mr. Cluskey appeared to be showing some opposition the man with the crowbar flung it at him, injuring him on the forearm. Four of Mr. Cluskey's dogs were then let loose, and they attacked the armed raiders. The raiders fired four or five shots, but the dogs persisted in worrying them. Mr. Cluskey dashed for the back of the house, shouting as he went, "Come on with the rifles; they're here now." He was being followed by the raiders towards the garden, but on leaving the kitchen fell to the ground. Mrs. Cluskey urged on the dogs again, and they put the raiders to flight.

A postman cycling from Castlebellingham Post Office to the railway station on Saturday night was stopped by three armed men, who took from him the entire sum which had been collected for the licensing of dogs in his district.

One of the Civic Guards stationed in the Bridge street Barracks, Dundalk, was returning from his home at Castleblayney during the week-end, when, near the Armagh-Monaghan border, at Colloville, he was "held up" by three men armed with revolvers. They took from him his bicycle, £3 in cash, and his overcoat. In addition, they took a set of bagpipes which Guard Moorehead was bringing back to barracks. When they had robbed him they fired shots over his head.

COUNTY MONAGHAN.

BARRACKS ATTACKED.

An attack was made on Carrickmacross Barracks on Saturday night at 11 o'clock by a large body of armed men. Fire was opened on the barracks from Gallows Hill and other heights near the town. A patrol of four soldiers had just turned the corner of Monaghan street, when shots were fired over their heads from the summit of Gallows Hill. The patrol took cover, and soon found that the barracks was the object of attack.

The garrison replied with rifle and machine gun fire. Bodies of soldiers left the barracks and other premises to surround the attackers. They did very little firing, but carried out an encircling movement against the attackers. Finding the main body operating from Gallows Hill, a few men, under covering fire from the barracks, ran down the Main street and, assisted by the patrol, attacked the party on both flanks and scattered them. This movement saved the Courthouse from being blown up. The military entered it and discovered two large cans of "Cheddar" almost prepared for detonators.

FATHER MATHEW FEIS.

YESTERDAY'S TESTS: RESULTS.

In yesterday's contests at the Father Mathew Feis, Dublin, almost 400 competitors were scheduled to appear. The attendance was large, and the standard displayed by the competitors was of a high order.

The competitions were adjudicated as follows:—Dancing, Messrs. Sean O'Kieley, Joseph Dooley, and Dr. Tuohig; Miss Margaret Ryan, Miss Lotty and Miss Kathleen Wright. Singing, Messrs. Robert O'Dwyer, Sean O'Keeffe, B. Fallon, and Miss K. Maureen. Piano, Messrs. R. O'Dwyer and D. Fitzgerald. Literary Section, Leon O'Brien, P. O'Ryan, and Miss Kathleen Wright.

The first prize in the Hornpipe contest went to Master George Leonard, 51 Lower Dorset street. He received a total of 90 per cent. Miss Mona Mooney (a pupil of Miss Bessie Rowe), 7 Seafort avenue, Sandymount, was the winner of the second prize with 87 per cent. Master Patrick Roche, 52 Upper Gardiner street, with 86 per cent., tied with Miss Maisie Corkery, North King street, for third place. The following were highly commended:—Miss Mary M'Mahon, Miss Nora Towers, Miss Angela Farrelly, Miss Kitty Brennan, Miss Essie Ellis, and Miss M. Claffey. The standard displayed in the contest was very satisfactory.

In the Scholarship Piano Competition, Mr. O'Dwyer remarked that there had been several performers who showed really great talent. The scholarship was awarded to the competitor who proved to be most promising, and who possessed the best musical knowledge, Miss G. Hughes, 25 Clyde road, Ballsbridge. Miss M. Hughes, Miss Lily Casey, Miss Doris Solomon, and Miss May Mulcahy were highly commended.

There were 82 competitors in the Literary Section. The first prize in Class A (Division 1) for recitation in Irish was awarded to Master Justin M'Carthy, St. Joseph's Convent, Mount Sackville. Miss Mary Murphy, Dominican College, Eccles street, won the second prize. Miss Betty O'Dwyer and Miss Winnie Dwyer, Dominican College, Eccles street, were highly commended.

In Class B, the first and second prizes were won by Miss May Murphy, King street, and Miss Maureen Cahill, Dominican College, Eccles street, respectively. The third place was accorded to Miss Harriet O'Hanlon, Miss May Morrisey, Dominican College, Eccles street, won the first prize in Division 4. Miss Mary Murphy, of the same address, won the second prize. Miss Rose Connemara and Miss Carrie Connery were highly commended. In Division 5 the prizes went to William Honahan, 3 Annesley Bridge road (1st), and Michael Murray (2nd), Columcille Branch, Gaelic League.

In Division 7 (Special Irish Competition) the first, second, and third prizes were divided. The first was divided between Miss Maggie Jordon, Dominican College, Eccles street, and Miss Augustine Ingoldsby, 72 Fairview Strand. The second prize went to Samuel Kelly, Whitefriar street Schools, and William Honahan, Annesley Bridge road. The third prize was tied for between Miss Evelyn Ingoldsby, Dominican College, Eccles street; Miss Cora O'Gorman, Loreto Convent, Leeson street; Harry Myles, Whitefriar street, and Patricia Holland, Eccles street. Thirteen competitors were highly commended, and Mr. Ryan stated that the standard in the competition was very high.

The slip jig contest was divided into three sections for competitors under ten, fourteen, and eighteen years of age. In the first section, as I had supposed; but most certainly he immortal! Only think of its blazing up for Father Mathew! You know I have always had the greatest reverence for that priest; and when I heard he was in London, obtainable to me, I felt that I must see him, shake him by the hand, and tell him I loved him considerably! I was expressing my wish to see him to Robertson, and he told me it could be gratified quite easily. Mrs. Hall had offered him a note of introduction to Father Mathew, and she would be pleased to include my name in it. 'Fix my time, then. He was administering the pledge all day long in the Commercial road.' I fixed next evening.

Robertson, accordingly, called for me at five, and we rumbled off in omnibus, all the way to Mile End. Then there was still a good way to walk; the place, 'the new lodging,' was a large piece of waste ground, bounded off from the Commercial road, for a Catholic cemetery. I found my youthful enthusiasm 'rising higher and higher as I got on the ground, and saw the thousands of people all hushed into awful silence, with not a single exception that I saw—the only religious meeting I ever saw in cockneyland which had not plenty of scoffers hanging on its outskirts. The crowd was all in front of a narrow scaffolding, from which an American captain was then haranguing it; and Father Mathew stood beside him, so good and simple-looking! Of course, we could not push our way to the front of the scaffold, where steps led up to it; so we went to one end, where there were no steps or other visible means of access, and handed up our letter of introduction to a policeman; he took it and returned presently, saying that Father Mathew was coming. And he came; and reached down his hand to me, and I grasped it; but the boards were higher than my head, and it seemed our communication must stop there. But I have told you that I was in a moment of enthusiasm, and the need of getting closer to that good man. I saw a bit of rope hanging, in the form of a testoon, from the end of the boards; I put my foot on it; held still by Father Mathew's hand; seized the end of the boards with the other; and, in some, to myself (up to this moment), incomprehensible way, flung myself horizontally on to the scaffolding at Father Mathew's feet. He uttered a scream, for he thought (I suppose) I must fall back; but not at all; I jumped to my feet, shook hands with him and said—what? 'God only knows.' He made me sit down on the only chair a moment; then took me by the hand as if I had been a little girl, and led me to the front of the scaffold to see him administer the pledge. From a hundred to two hundred took it; and all the tragedies and theatrical representations I ever saw, melted into one, could not have given me such emotion as that scene did. There were faces both of men and women that will haunt me while I live; faces exhibiting such concentrated wretchedness, making, you would have said, its last deadly struggle with the powers of darkness. There was one man in particular with a baby in his arms, and a young girl; that gave me an insight into the lot of humanity that I still wanted. And in the face of Father Mathew, when one looked from them to him, the mercy of Heaven seemed to be laid bare. Of course I cried; but I longed to lay my head down on the good man's shoulder and take a hearty cry there before the whole multitude. He said to me one such nice thing. 'I dare not be absent for an hour,' he said. 'I think always if some dreadful drunkard were to come and see away, he might never muster determination, perhaps, to come again in all his life, and there would be a man lost!'

'I was turning sick, and needed to get out of the thing, but in the end I left him—never to see him again through all time, most probably—feeling him to be the very best man of modern times (you excepted), I had another movement of youthful enthusiasm which you will hold up your hands and eyes at. Did I take the pledge then? No; but I would, though, if I had not feared it would be put in the newspapers. No, not that; but I drew him aside, having considered if I had any ring on, any handkerchief, anything that I could leave with him in remembrance of me, and having bethought me of a pretty memorandum book in my reticule, I drew him aside and put it in his hand, and bade him keep it for my sake, and asked him to give me one of his medals to keep for his! And all this in tears and in the utmost agitation! Had you any idea that your wife was still such a fool? I am sure I had not. The Father got through the thing admirably. He seemed to understand what it all meant quite well, inarticulate though I was. He would not give me a common medal, but took a little silver one from the neck of a young man who had just taken the pledge for example's sake, telling him he would get him another presently, and then laid the medal into my hand with a solemn blessing. I could not speak for excitement all the way home. When I went to bed I could not sleep: the pale faces I had seen haunted me, and Father Mathew's smile, and even next morning I could not anyhow subside into my normal state until I had sat down and written Father Mathew a long letter—accompanying it with your 'Past and Present'! Now, dear, if you are ready to beat me for a distracted Gomeril I cannot help it. All that it was put into my heart to do. *Ich konnte nicht anders.*" ["Letters and Memorials of Jane Welsh Carlyle." Vol. 1. Page 220.]—Yours, etc., K."

Queen's County, March 31st, 1923.

EASTER MONDAY.

THE HOLIDAY IN DUBLIN.

The Easter Bank Holiday in Dublin yesterday was favoured by splendid weather, which brought the citizens of all conditions and ages out into the streets and to the public parks and recreation grounds. Despite the bettering which it has received in the political disturbances of recent years, the old city looked well in the spring sunshine, and the holiday garb of the people lent to Dublin an air of joyousness and festivity in keeping with the season.

There had been many rumours in Dublin over the week-end, and some rain; but the rumours and rain had alike vanished yesterday, and a blue sky and brilliant sunshine took their place. The Government offices were closed, and only the guard of soldiers and police were to be seen about them. The Post Office service was reduced to a Bank Holiday skeleton.

The tramway services to Howth, to Dalkey, and to the Phœnix Park were all taxed to their utmost capacity, while many hundreds sought a day's recreation further afield by means of train and motor car.

In the Phœnix Park the day was delightful, and those who made it their Mecca had no reason to regret their choice. Within practical certainty of their dinner tables and the fleshpots of Dublin, they were free to enjoy to the full the beauty of the scene, the sunshine, the gentle breeze, and the music of the bands, for after the pain of the past few days they sang in the full chorus of spring.

After nightfall the special holiday attractions at the theatres, music halls and picture houses attracted crowds.

DUBLIN SHIPPING REPORT.

Barometer—30.
Wind and Weather—E.S.E. wind; moderate breeze; fine and clear.
Foreign Arrivals—Nil.
Coastwise Arrivals—Elizabetta, from Newport, with coals; Goldseeker (schooner), from Annalong, in ballast.
Foreign Departures—Nil.
Coastwise Departures—Auto (motor schooner), for Glasgow, with return mat.

MESSRS. CHANCELLOR'S NEW STUDIO.

Messrs. Chancellor and Son, Dublin, the well-known and old-established firm of photographers, have transferred their photographic business from 55 Lower Sackville street to 7 Grafton street, where the newly-equipped studio is one of the most up-to-date in the country. The studio is a well-appointed room, having a fine arrangement of rare pieces of old furniture. There is a cosy waiting-room adjoining.

IRELAND V. FRANCE.

AN IRISH VICTORY.

PARIS, Monday.

In the international hockey match here this afternoon Ireland, who led at half-time by 2 goals to 1, beat France by 4 goals to 1.

LETTERS TO THE EDITOR.

THE CUSTOMS DUTIES.

TO THE EDITOR OF THE IRISH TIMES.

SIR,—In your leading article of the 28th March you hasten to criticise adversely the placing of army contracts with Irish firms whose prices were twenty *per cent.* higher than those across the Channel. On a subject so vital hasty criticism is to be deprecated—all the more so because the information available is altogether insufficient to enable the facts of the matter to be fully and fairly judged.

To my mind criticism is impossible without knowledge of the total extra cost involved, the articles on which the money was spent, and the extent to which Irish labour benefited. If comparison of cost be based—as it should be—on equal standard of quality, the high-class products of the Irish manufacturer are generally little, if at all, dearer than those of cross-Channel make. In fact, many high-class articles are actually produced cheaper in Ireland than in England. There may be something to be said as regards Irish-made articles being above the standard really necessary for the army. Irish manufacturers do not make low-grade goods, and some of them so far have not been able to compete in moderate-grade goods. Catering for low-grade goods may be postponed for the time—perhaps, for ever; but the requirements of the army can undoubtedly be of material assistance in enabling Irish manufacturers to arrange for the bulk-making of satisfactory articles of moderate quality.

The demand for the articles in such large quantities has come suddenly on Irish manufacturers, and conditions have not been favourable for altering or extending factory arrangements quickly to secure the full benefits of bulk-making. There will be an *interim* period during which certain Irish-made goods will cost more than similar goods. Is that *interim* period to be the present time, or should it be, as your article suggests, postponed? Is it possible to anticipate without a test what goods can in the near future be produced in Ireland on a keenly competitive basis? Will the present opportunity for testing the matter ever recur? Is it really cheaper to import even when so much as twenty *per cent.* reduction of price is secured? Although I am unable to reply to the foregoing queries, I think that it is obvious that they indicate how gravely dangerous is the policy advised in your article.

—Yours, etc.,
W. T. CRAWFORD.

Maryville, Blackrock, Co. Dublin,
April 2nd, 1923.

FATHER MATHEW.

TO THE EDITOR OF THE IRISH TIMES.

SIR,—Whatever may be the truth about "wet" or "dry" America, no one can shut his eyes to the drinking that is going on in Ireland, and that has much to do with the robbery and destruction that is rampant. Drink should not be obtainable in a country full of armed men. To compensate the publicans would be a small part of what would have been saved. It is said that women are drinking even more than men are.

There is still living in this diocese a clergyman's widow who took the pledge from the good and great Father Mathew, who was urged by a Cork Quaker to begin his crusade against drunkenness. Eighty years ago Jane Welsh Carlyle described him in a letter to her husband, then in Scotland. I think even the "weitest" of your readers would be interested by it:—

"August 9, 1843.—And now let me tell you something which you will, perhaps, think questionable, a piece of hero-worship that I have been after. My youthful enthusiasm, as John Sterling calls it, is not extinct then, as I had supposed; but most certainly he

U.S. MARKETS.

LIQUIDATION IN RAILROADS.

(REUTER'S TELEGRAMS.)

NEW YORK, Monday.

Stocks opened firm, the statement by Mr. Davis, the Secretary of the Labour Department, as to the industrial conditions, strengthened industrials temporarily, but the whole market was subsequently unsettled by drastic liquidation in investments. Railroads, Union Pacific and Delaware and Hudson falling 4 points. Speculators were puzzled by the selling, and unloaded hastily elsewhere. A rumour was circulated that the Union Pacific dividend would be cut. The market closed weak.

CLOSING PRICES.

Exp. Parity	Stocks.	Closing Bid Prices. Sat.	Mon.	Business Done. H.	L.
109½	Funded	102½	102½	—	—
101½	U.S. New 4½ Loan ...	103⅜	103⅜	—	—
108⅞	Atch., Top., Santa Fe..	102¾	101⅞	—	—
82⅛	Do. Preference	87	86	—	—
109⅝	Do. 4% Con. Bonds ...	102	101¾	—	—
54⅝	Baltimore and Ohio	18½	18⅝	—	—
65⅜	Canadian Pacific	140	140	—	—
75⅜	Chesapeake Ohio Con.	71	70⅜	—	—
24⅛	Chic., Mil., & St. Paul.	23¾	23⅞	—	—
66⅜	Chicago and N.West ..	82¾	81	—	—
122⅛	Do. Pref.	114	113	—	—
17⅜	Erie 1st Preferred	31½	30⅝	—	—
48⅛	Do. 4% Gen. Lien Bds.	45⅝	45	—	—
78⅛	Great Northern Pref. ..	71½	71⅜	—	—
120⅛	Illinois Central	112½	111¾	—	—
67⅛	Lehigh Valley	57	57	—	—
150⅛	Louisville & Nashville..	142½	141	—	—
9⅛	Mo'ri., Kan., & Texas.	9	9	—	—
—	Do. 2nd Mt. 4% Gd. B.	Nom.	Nom.	—	—
16⅝	Missouri Pacific New ..	16½	15⅝	—	—
8	Nat. of Mexico 1st Pf.	7⅞	7⅝	—	—
3⅛	Do. 2nd Pref.	2¾	2⅝	—	—
100⅜	N.Y. Cl. & Hudson R.	86½	83½	—	—
14⅜	Norfolk & West Com. ..	130	129	—	—
78⅜	Northern Pacific Com.	73½	74⅛	—	—
20	Ontario and Western....	19	18⅝	—	—
44⅜	Pennsylvania Shares....	40	40⅛	—	—
80⅝	Reading Shares	77	75⅜	—	—
53⅛	Do. 1st Preferred.....	51	51	—	—
85⅛	Do. 4% Mort. Bonds...	83	83	—	—
34⅜	Southern Railway	35½	32	—	—
98⅜	Southern Pacific	96½	96	—	—
26⅜	Texas and Pacific	25¾	24½	—	—
143⅜	Union Pacific	139⅛	138⅜	—	—
78⅛	Do. Pref.	77	77	—	—
94⅜	Do. 4% Bonds	85¾	86¼	—	—
19⅜	Wabash Common	18	18⅛	—	—
41⅜	Do. Preferred A	41½	40⅜	—	—
66⅛	Amer. Smelt. Refin. Com.	59⅞	61⅝	—	—
30⅜	Anaconda Copper	29⅞	30⅛	—	—
21⅜	Brit.-Amer. Tobacco	20⅜	20⅜	—	—
68⅛	N.Y. Cons. Gas	58½	58⅝	—	—
183⅜	General Electric	183½	181	—	—
112⅜	U.S. Steel Common	110⅜	110⅜	—	—
118⅞	Do. 1st Preferred.....	118½	118⅜	—	—
107⅞	Do. 2nd 5% Bonds ...	104⅜	104	—	—
—	Silver (Foreign Mined).	68⅝	67⅝	—	—
—	Do. (U.S. Mined) Ref.	90	90	—	—
10⅜	Inter. M.M. Com. Certs.	10	10	—	—
44⅛	Do. Pref'd. Certs.	41⅝	41⅝	—	—
45⅜	Royal Dutch (N)	50	50	—	—
41⅜	Shell Transport	38½	38⅝	—	—
286⅛	Mexican Petroleum	285	285	—	—
80⅜	Pan-American Pet.	77⅝	75⅜	—	—
15⅛	General Motors	14⅝	14⅝	—	—
61⅛	U.S. Rubber	61½	60⅞	—	—

* Asked. † Ex div. ‡ Ex bonus. § Ex rights.

	Saturday.	Monday.
Call Money	Nominal.	6c. 6¼c.
Ex. on Ln. 60 days d.	4.63.75	4.65.50
Ex. on Ln. Demand Bills	4.67.50	4.67.50
Cable Transf'rs	4.67.75	4.67.75
Ex. on Paris	6.65	6.62
Berlin Cheques	0.41	0.40
Cotton, Mid. Uplands..	28.95	28.60
Do., New Orleans, Mid.	28.50	28.60
Cottonseed Oil, P. Sum.	—	—
Yellow Spot	11.00	—
Cot. Seed Oil, Yel., May	—	—
Petro., Refined, in cases	16.50	16.50
Do., Standard White..	13.50	13.50
Do., Philad., Stan. do.	13.50	13.50
Do. Pennsyl. Crude...	4.25	4.25
Spirits of Turpentine...	160	157
Do., Savannah	151	150½
Resin, Grade D	8.10	12½
Do., Grade G	8.10	12½
Lard Prime West. Sim.	12½	12.20
Do., Midland West	11.75—11.85	11.80—12.00
Tallow, Extra	9¼	7.75
Sugar, New Cuban	—	7.28
Cotn. Wed. No. 2 Mix.	90	90
Do., Spot, No. 2 Mix.	136½	136½
Do., No. 2 Red Winter	Nominal.	Nominal.
Do., No. 2 Mix. Dom..	12.15	11.85
Coffee, Rio No. 7	12½	12½
Flour, Spring Clears ..	5.50—5.75	5.50—5.75
Iron, No. 2 Nor. Foy..	29.00—31.00	30.00
Tin, Straits	43½	43.00
Zinc, East St. Louis ...	7.71	7.70
Electrolytic Copper, Spot.	13¾	13¾
Do. do., Futures, July.	13¾	13¾
Freight, Heavy Grain to U. Kingdom per bushel.	1/9—2/3	1/9—2/5
Freight Heavy Grain to Continent, per bushel.	1/2—1/3	1/2—1/3
Freight, Cont. to L'pool (high density)	20	20
Do., Stand. (per 100lb.)	35	35

PRODUCE MARKETS.

NEW YORK, Monday.

WHEAT on spot steady, with mixed Durum 1 cent. up. Statistician Snow's estimate of the winter wheat crop is 560 million bushels, and the condition 74.8. The visible supply of wheat in the United States has decreased 760,000 bushels on the week, and now totals 46,785,000 bushels. Last year it was 18,465,000 bushels.

The week's export clearances from Atlantic seaboard total 3,265,000; last year, 5,207,000 bushels. Receipts—Atlantic, 703,000; last year, 920,000. Clearances—135,000; last year, 790,000.

CORN on spot easy as to fall. The visible supply has decreased 1,132,000 bushels on the week, and now totals 28,742,000; last year, 53,000,000.

The week's export clearances from Atlantic seaboard total 713,000 bushels; last year, 2,245,000. The week's export clearances—Duluth, 447,000 bushels, last year 50,000; flour 306,000 barrels, last year 349,000.

Receipts—Atlantic, 173,000; last year, 654,000. Clearances—156,000; last year, 1,111,000.

LARD—Cash firm, with prime Western 17½ and Middle West 15 points higher.

COFFEE opened irregular, 5 points up to 6 down, and then fell all round on liquidation and selling by metal and commission houses. A rally, however, followed on better Brazilian markets, new buying, covering, and buying by trade interests, and the market closed steady 1 to 6 points higher. Spot quiet, 5 down. Stocks of Brazilian coffee total 874,000 bags, compared with 840,000 last week. Week's warehouse deliveries aggregate 224,000 bags, against 142,000 last week. Approximate sales, 19,000. May, 10.69; July, 9.88; September, 9.08; December, 8.50.

RUBBER steady to lower. First latex crepe, 33½; smoked ribbed sheets, 33½.

SUGAR steady. Centrifugal Cuban, 7.22; Porto Rico, 7.41. Futures steady, 5 to 4 points down; May, 5.57; July, 5.77; September, 5.92; December, 5.77.

COTTON opened firm, and rose under adverse weather reports, bullish visible supply figures, foreign buying, and shorts covering; then declined on lower Manchester advices, liquidation and selling by Wall street, and spot and New Orleans interests, but again advanced on improved Southern spot market. Another decline ensued on disappointing conditions in the cotton goods trade and bear pressure. Then, on heavier exports, the market closed steady, with rates showing declines of 38 to 2 points. Spot quiet at 30 points fall. New Orleans spot declined 50 points.

Receipts—Atlantic, 15,000 (Friday 3,000), Gulf 11,000 (Friday 3,000). Exports—Britain 4,000 (Friday nil), Continent 27,000 (Friday 2,000). Stocks had been a little girl, and led me to the front of the scaffold to see him administer the pledge. From a hundred to two hundred took it; and all the tragedies and theatrical representations I ever saw, melted into one, could not have given me such emotion as that scene did. There were faces both of men and women that will haunt me while I live; faces exhibiting such concentrated wretchedness, making, you would have said, its last deadly struggle with the powers of darkness. There was one man in particular with a baby in his arms, and a young girl; that gave me an insight into the lot of humanity that I still wanted. And in

Gilbey's Ports

Are the pick of the Vineyards.

Are specially selected by Experts at the place of production.

Are shipped direct from Portugal.

Are guaranteed Pure and Genuine by the Largest Firm of Wine Merchants in the World.

Are sold at the lowest prices possible consistent with the fine quality.

Are the utmost value for your money.

Invalid Port of vintage character and suitable for everyday use - - - **4/6 per bottle.**

Old J, the finest Old Tawny Wine of good age **6/6 per bottle.**

Insist on getting the Gilbey Brands.

Bottled and guaranteed by W. & A. Gilbey Ltd.

Motor Insurance.

The New Motor Tariff

Private Purchasers and Motor Agents receiving consignments of Cars in anticipation of the New Import Duties should apply for quotations for comprehensive Policies. IMMEDIATE COVER GRANTED.

HIBERNIAN FIRE & GENERAL INSURANCE CO., Ltd.,

Head Offices: **48/9 Dame Street, Dublin.**

General Manager and Secretary—W. A. R. CRUISE.

ALL CLASSES OF INSURANCE UNDERTAKEN.

'Phone 5487-5488. O'K.

Business Efficiency Exhibition

OPENING TO-DAY AT

7 Crow Street, Dublin

(off Dame Street),

The New Premises of Conan, Maule & Co.,

Tuesday, 3rd, to Saturday, 7th April,

11.30 a.m. to 7 p.m. Daily.

SPECIAL FEATURES } Speed Demonstrations on the Royal Typewriter by MISS MILLICENT WOODWARD, Champion Speed Typist of Europe.

DEMONSTRATIONS OF THE FOLLOWING:

Hammond Typewriters	Addressing Machines, Hand and Electric	Steel Office Filing Systems
Portable Typewriters	Dictograph Internal Telephones	Office Furniture, all styles
Rolo Duplicators		Several other Office Specialities.
Loose Leaf Ledgers		

Alderman Alfred Byrne, T.D., will Open the Exhibition at 11.30 a.m. on to-day (Tuesday), the 3rd April.

This Exhibition is entirely organised by

MESSRS. CONAN, MAULE & CO.,

15 Eustace Street, Dublin.

All business men and their staffs are cordially invited.

TO NEW YORK

Regular sailings from Cobh (Queenstown) on United States Lines' Ships.

President Monroe.....	Apl. 16 May 21
President Van Buren.....	Apl. 23 May 26
President Polk.....	Apl. 30 June 4
President Garfield.....	May 7 June 11
President Adams.....	May 14 June 18

Direct cross-Channel Service to Germany at low rates. Queenstown-Cherbourg-Bremen.

Write for plans, also 64-page book, "Visits to the U.S.A."—75 Illustrations —mailed free. Address: Dept. D.C.

UNITED STATES LINES

LONDON: 2 Cockspur St., S.W.1 — Cobh (Queenstown), The Beach. And leading Travel Agents.

PARIS: {Rue Auber (London), Ltd. 1 bis Boulevard St., R.O.5 — D.A.

£1 TO £1,000

Advanced at KELLY'S Great Central Money Office, (Westmoreland street), Dublin, on Deposit of Gowns, Antique and Modern Plate, and any other Valuable Property.

Telephone—2497.

SCENES AT THE CUSTOMS BARRIER.

Examining the mail at Portadown.

Customs officers examining passengers on crossing the border at Bessbrook.

British Customs officer examining a motor car on the Northern border.

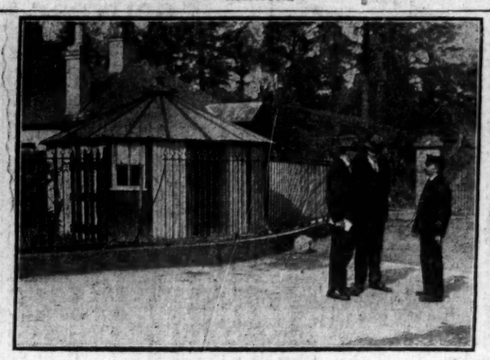

Customs hut at Newry.

ROYAL WEDDING.

ARRANGEMENTS FOR ABBEY CEREMONY.

FROM OUR OWN CORRESPONDENT.

LONDON, Monday.

The arrangements for the wedding of the Duke of York and Lady Elizabeth Bowes-Lyon at Westminster Abbey on April 26 are now almost complete, and they will be officially published as soon as they are approved by the King.

The decorations within the Abbey will be simple, so as not to be out of keeping with the building. Bright crimson carpet will be laid from the west door to the sacrarium, where the actual ceremony will take place, and in the sacrarium itself rich carpets will completely cover the wonderful mosaic pavement, which is more than 700 years old.

On either side of the sacrarium will be gold chairs for the relatives and more intimate friends of the bride and bridegroom.

The members of the Royal Family will be ranged on the south side, and in the centre of their group will be three golden thrones for the King and Queen and Queen Alexandra. Directly facing these on the north side will be two chairs for the Earl and Countess of Strathmore and Kinghorne, the parents of the bride.

The choir will be lined by the Gentlemen-at-Arms, with their standard and in their old-time full dress of scarlet, black, white, and gold, and their high helmets with drooping white plumes. Yeomen of the Guard will line either side of the nave.

There will be three processions through the Abbey to the sacrarium. The first will be that of the Royal Family, headed by the King and Queen, and followed by Queen Alexandra, escorted by the Duke of Connaught. Closely following them will come the impressive procession of the principal clergy who are to assist in the ceremony.

The bridal procession will be headed by the minor clergy of the Abbey and the choir in their rich scarlet cassocks. Lady Elizabeth Bowes-Lyon will pass through the nave with her father. Two of her eight bridesmaids will carry her train, and the rest will walk in pairs behind.

Opening sentences for the Service will be read by the Dean of Westminster, and have been specially written for the occasion. The Archbishop of Canterbury will then deliver his charge to the bride and bridegroom, and the ring having been placed on the finger of the bride, the blessing will follow, and then the psalm, "God be merciful unto us and bless us," the responses and prayers.

The register will be signed in the Edward the Confessor Chapel in the presence of Mr. E. F. Knapp-Fisher, the Receiver-General and Chapter Clerk of the Abbey; Lord Muir Mackenzie, High Sheriff of Westminster, and the Canons of the Abbey. The registers will be on a huge table of ancient oak directly under the tomb of the Confessor.

The King and Queen and other members of the Royal Family will leave the Abbey almost immediately after the registers have been signed. As the Duke and Duchess of York are to take a little extended route on their return to Buckingham Palace, Their Majesties will arrive there in time to offer them formal greeting at the head of the grand staircase.

POOR LAW OFFICIALS.

POWERS OF GUARDIANS TO GRANT PENSIONS.

The annual conference of the National Union of Poor Law and District Council Workers was opened at the Union Offices, Upper Sackville street, Dublin, yesterday, Mr. John Leone, President, in the chair.

The President in his address, said that he had thought, at the conference last year, that they were about to see the end of the Poor Law system, but unfortunately they had it still. Referring to the Local Government Board's attitude to the 1919 Act, he said that he was unwilling to commit himself by expressing an opinion, but he felt that nothing could now settle the prevalent dissatisfaction on the matter except a decision of the Supreme Court, and that several cases were bound to come to the courts for adjustment.

He held that the Local Government Board was not justified in attempting to deprive the Guardians of the power to grant pensions, and he said that they should represent to the Local Government Minister that he should allow Boards of Guardians to use their discretion in all matters relating to superannuation.

The sooner the Government rid itself of the impression that Poor Law officials were responsible for the continuance of the Poor Law system the sooner would the Poor Law question be solved. None were more competent to advise the Government on matters connected with the Poor Law than were officials who had spent the best part of their lives in the Poor Law service.

The secretary's report, which showed that the membership had been well maintained and that the Union was in all respects in a flourishing condition, was adopted.

The outgoing officers and Committee were re-elected for the coming year.

CLOSING HOURS FOR SHOPS.

At the annual conference of the Shop Assistants' Union at Edinburgh yesterday, a resolution of the Executive was adopted expressing the opinion that local authorities should take power to promote closing orders for shops for an hour earlier than 7 o'clock, and representing that adult shop assistants with three months' service in a district should be entitled to vote in respect to the operation of closing orders in such districts.

CAPTURED DOCUMENTS.

ATTITUDE TO MR. LIAM DEASY

The Irish Free State Government's Publicity Department issues the following:—

"Documents captured by the Irish Army include a 'special bulletin,' which was issued by the so-called 'Adjutant-General' of the Irregulars, to counteract the peace influence of Mr. Liam Deasy's declaration. The writer, discussing the action of Irregular prisoners who supported Mr. Deasy, says: 'It was gross indiscipline on the part of those—officers especially—who were aware before their capture of an order forbidding the members of the Army from taking part in matters connected with peace negotiations. . . No tampering by civilians with individual officers regarding peace must be tolerated; instructions as to action to be taken in such cases have been issued.'

"Discussing America, the writer depicts a rosy situation from the Irregulars' point of view, in direct contradiction to the secret reports from Irregular agents in U.S. recently captured and published. 'Latest despatches from our military representative (Sean Moylan),' he says, 'record great progress. . . Contributions are flowing in steadily to our funds. In a short time the Republic will again be supported by all the best elements.'

"What Sean Moylan really said was: 'The story about this being the land of flowing gold is all rot. I'm always on the bum, and shall be under the necessity of holding up a bank if the fellows here don't come across with a more plentiful supply of cash.'"

DUBLIN AND THE PROVINCES.

TO-DAY'S ENGAGEMENTS.

Gaiety Theatre—"Sally," 7.45 p.m.
Theatre Royal—Varieties, 6.45 and 9.0 p.m.
Olympia Theatre—"Smilin' Through," 6.45 and 8.45.
Tivoli Theatre—Varieties, 6.45 and 9.0 p.m.
Abbey Theatre—"She Stoops to Conquer," 8.15.
Queen's Theatre—"The King of Dublin," 6.45 and 8.45.
Metropole Cinema—"Soldiers of Fortune," continuous 3-10.30.
La Scala Theatre—"Wedding Bells" and "The Playhouse," continuous, 3-10.30.
Sackville Picture House—"The Greatest Love."
Princess, Rathmines—"A Daughter of Two Worlds."
Pavilion, Dun Laoghaire—Great Holiday Programme, 3.30 to 10.15 p.m.
Father Mathew Hall—Father Mathew Feis.
Teachers' Congress—Mansion House, 10.30 a.m.

DUBLIN'S MUNICIPAL RATES.

—The report of the Finance Committee as to the rates for the coming year is not yet ready. Last year's rates were 20s. 0d. in the £. A member of the Corporation said yesterday to an *Irish Times* representative that there would be a decrease of a shilling. He added that the decrease would have been 2s. 6d. but for the necessity of providing new motor appliances for the Fire Brigade and new sweeping motor machines for the Cleansing Department. The Government is giving serious consideration to the representation made the other day to the Minister for Local Government by the Ratepayers' Association in reference to the appointment of Commissioners to take charge of the municipal administration of the city. The Government would have little or no hesitation in taking action in that direction if it was indicated that a considerable proportion of the Municipal Council was favourable to the change. It is not likely, however, that a democratic body will consent to its own extinction, and, therefore, unless the Government makes up its mind to grasp the problem with vigour, it is to be feared that the ratepayers must, for some time longer, have their business conducted in the wasteful and extravagant manner of which bitter complaint has been made.

DEAF MUTES' PERFORMANCE.—Last night, at the Pioneer Hall, Sherrard street, Dublin, a pantomimic rendering of some leading scenes in the life of Joan of Arc was given by forty deaf mutes from St. Joseph's, Cabra. There was a good attendance, and all thoroughly appreciated the presentation, which showed the wonderful training that the boys receive from those in charge of the institution. Some of the boys performed step dances, keeping perfect time with the music although they could not hear. The performance will be repeated on Thursday at 7.45 and on Sunday at 4 p.m.

JUVERNA SOCIAL CLUB.—This club, after a very successful season last year, is meeting again on Saturday. The venue will be Howth, and members will assemble at 61 Upper Sackville street at 3.30. The annual elections will take place after tea. The object of the club is to have social week-end outings during the summer months.

ACCIDENTAL SHOOTING.—While a number of men were practising revolver shooting in a field near Monaghan on Sunday afternoon J. Hughes, Market street, was accidentally shot through both thighs. He was taken to Monaghan Hospital in a serious condition.

NORTHERN IRELAND.

ULSTER'S DEBT TO "SPECIALS."—The Rev. R. Hyndman, preaching at a Parade Service of the C 1 Special Constabulary in Belmont Presbyterian Church, Belfast, on Sunday, said that they in the North owed their safety and peace in a supreme degree to the Special Constabulary. They had proved absolutely trustworthy men, with a deep sense of responsibility and restraint. The formation of this Force was the salvation of the province. It stood for law, order, and right, and its members had made law and order respected throughout the six counties. They had been a terror to the evil-doer, suppressing crime wherever it appeared. The area had had many months of peace, and they owed it to the men who had faced danger and death for the sake of the country of their birth.

CARRICKMORE AND SIXMILECROSS.—At a meeting of Omagh Board of Guardians on Saturday a letter was read from the Ministry of Home Affairs for Northern Ireland, regarding the report of the inspector in reference to the inquiry held into the advisability of amalgamating the Carrickmore and Sixmilecross dispensary districts. The proposal had originated at the Board of Guardians on October 28, but had not been passed. It was stated in the letter that there appeared to be a strong feeling locally against the amalgamation of the two districts, and the inspector stated that, having regard to the area, number, and poverty of the inhabitants, and the difficulty of locomotion, he was unable to report in favour of the proposal. The Ministry endorsed the recommendation that no case had been made out for the amalgamation.

ROYAL ULSTER SHOW.—Schedules of the prizes to be offered for competition at the annual Show of the Royal Ulster Agricultural Society, to be held at Balmoral, Belfast, on May 24 and 25, have been issued. The prize list makes provision for cattle, horses, sheep, goats, large white Ulster pigs, draughts horses in gear, and trade turnouts, poultry, dairy produce, butter-making contests, and jumping and driving competitions. Altogether there are 210 classes, and prizes amounting in the aggregate to £3,547 are offered.

YORK ROAD STATIONMASTER.—Mr. James A. Parker has retired from the position of stationmaster at the Belfast terminus of the Midland Railway (Northern Counties) after 45 years' service, and Mr. E. A. Montgomery, chief goods inspector at Belfast, has been appointed his successor. The parcels department and several other office staffs are being brought under the supervision of the stationmaster.

DELIBERATE SUICIDE.—Patrick Devanney, of Townamoile, County Leitrim, was arrested by the Enniskillen constabulary, but released at noon on Sunday. At 5 o'clock he had been a terror to the evil-doer, suppressing crime wherever it appeared. The area had had many months of peace, and they owed it to the men who had faced danger and death for the sake of the country of their birth.

CARRICKMORE AND SIXMILECROSS.—At a meeting of Omagh Board of Guardians on Saturday a letter was read from the Ministry of Home Affairs for Northern Ireland, regarding the report of the inspector in reference to the inquiry held into the advisability of amalgamating the Carrickmore and Sixmilecross dispensary districts. The proposal had originated at the Board of Guardians on October 28, but had not been passed. It was stated in the letter that there appeared to be a strong feeling locally against the amalgamation of the two districts, and the inspector stated that, having regard to the area, number, and poverty of the inhabitants, and the difficulty of locomotion, he was unable to report in favour of the proposal. The Ministry endorsed the recommendation that no case had been made out for the amalgamation.

ROYAL ULSTER SHOW.—Schedules of the prizes to be offered for competition at the annual Show of the Royal Ulster Agricultural Society, to be held at Balmoral, Belfast, on May 24 and 25, have been issued. The prize list makes provision for cattle, horses, sheep, goats, large white Ulster pigs, draughts horses in gear, and trade turnouts, poultry, dairy produce, butter-making contests, and jumping and driving competitions. Altogether there are 210 classes, and prizes amounting in the aggregate to £3,547 are offered.

YORK ROAD STATIONMASTER.—Mr. James A. Parker has retired from the position of stationmaster at the Belfast terminus of the Midland Railway (Northern Counties) after 45 years' service, and Mr. E. A. Montgomery, chief goods inspector at Belfast, has been appointed his successor. The parcels department and several other office staffs are being brought under the supervision of the stationmaster.

DELIBERATE SUICIDE.—Patrick Devanney, of Townamoile, County Leitrim, was arrested by the Enniskillen constabulary, but released at noon on Sunday. At 5 o'clock he had been seen at Innismore viaduct, about six miles from the town, and observed to wade into Lough Erne. When some people shouted, he said: "If you come near me I will dive." Some police attempted to seize him, but he dived, and, despite all endeavours to save him, was drowned. The body has not yet been recovered.

WEATHER FORECAST.

General Inference.—The general distribution of pressure is changing very little, and winds from between S. and E. will continue over the British Isles. Rain is likely to be confined mainly to Eastern Scotland and North-East England, although there is a risk of local showers on our North-West coasts, while in the South fair weather may be expected.

North-West Ireland.—Moderate S.E. to S. winds; mainly fair, but local showers not improbable; visibility moderate; moderate temperature.

North-East, South-East, and South-West Ireland.—Light to moderate E. to S.E. winds; fair; some mist; moderate temperature.

South-West Seaboard.—Light E. to S.E. winds; mainly fair; visibility moderate to good; sea slight.

Irish Sea and St. George's Channel and North-West Seaboard.—Moderate S.E. wind; varying cold wave of cloud; visibility moderate; sea slight to moderate.

Dixon and Hempenstall, Barometers and Forecasters, 12 Suffolk street, Dublin.—(Advt)

BAROMETER.

Dublin—Monday ..... 30.

SUNRISE AND SUNSET.

To-day..... Rises 5.57 Sets 7.2
To-morrow ..... 5.54 " 7.4
LIGHTING-UP TIME ..... 8.2 P.M.

HIGH WATER AT DUBLIN BAR.

To-day.....Morning 0.17 Evening 0.46
To-morrow.. " 1.4 " 1.36

HIGH WATER, BELFAST.

To-day.....Morning — Evening 0.10
To-morrow.. " 0.27 " 1.7

QUEENSTOWN.

To-day.....Morning 6.41 Evening 7.1
To-morrow.. " 7.24 " 7.43

A SACKVILLE STREET MEETING.

MAN ARRESTED.

A meeting addressed by Miss Mary MacSwiney, Madame Gonne MacBride, and others took place at the ruins of the old General Post Office, Sackville street, Dublin, yesterday morning, when references were made to Easter Week of 1916. A green, white and yellow flag hung across one of the empty window basements, and three cheers were called for the Republic and for Mr. de Valera. At the conclusion of the meeting the "Soldier's Song" was sung. The crowd extended across portion of the tramway line, interrupting the tramway service.

A man who was selling copies of the *Worker's Republic* was arrested by three men in civilian clothing. Some women attempted to rescue him, but the three men drew revolvers and took their prisoner away.

AGONIZING ITCHING.

Terrible irritation, torture when you go to bed or get heated, which makes you scratch till your flesh bleeds, is due to acid in your blood. Hood's medicine expels the acid, and replaces it with nourishing blood, thus effecting a lasting cure when outward applications fail. Made from 14 herbs printed on bottles. Tablets or liquid, 2s. 6d., 5s., 8s. 6d. Of chemists, or sent with Home Doctor Book (160 pages) and particulars of "No Cure No Pay" offer from Hoods, 231 Cecil House, Holborn Viaduct, London.—(Advt.)

REMANDED IN CUSTODY.

MAN CHARGED WITH RAIDING DUBLIN BONDED STORES.

At the Dublin Police Court yesterday James Kelly (37), *alias* Coleman, of no fixed address, was charged by Detectives Mahon, Donnelly, and Gibney with conspiring with four other men, who have been sent for trial, to break and enter the bonded stores of the Dublin Distillers Company, Bonham street, on January 21, and with stealing two casks of whiskey, value £311 5s. 5d., the property of Geo. Roe and Company.

There was a second charge of stealing two quarter-casks of sherry and a five-gallon jar of whiskey from the vine and spirit store of Thomas Kelly, Lower Sheriff street, on January 22, and with illegal possession of same.

The accused was remanded in custody.

ILLEGAL POSSESSION.

James McCann, *alias* Burke, was remanded on the charge of illegal possession of a blue nap overcoat, value £2. Pawn tickets and a reference, alleged to be bogus, were found in his possession.

The Victorian Labour Conference which is meeting in Melbourne has successfully withstood all the efforts of the militants to revert to the revolutionary methods, says a Reuter's telegram.

HOLIDAY WEEK IN THE THEATRES.

MUSIC, COMEDY, AND VAUDEVILLE.

The Gaiety Theatre was crowded in every part last night with a typical Bank Holiday audience, which received with great enthusiasm a very enjoyable performance of "Sally," a new musical comedy—new to Dublin—presented by George Grossmith and J. A. E. Malone. The piece possesses all those features one would expect to find in a really good musical comedy—catchy songs and graceful dances, funny "patter," clever comedians, pretty girls attired in beautiful costumes, and a series of striking spectacular scenes. In addition, all the principal parts are taken by capable artists, among whom Miss Joyce Barbour stands out in marked preeminence. She throws herself into the part of "Sally of our Alley" with great spirit, and proves herself not only an accomplished actress, but a good vocalist and a clever dancer. Miss Doree Hanbury also merits praise for her contribution to the success of the evening in the part of Rosalind Rafferty. Quite a host of capable comedians contribute to the merry-making, including Mr. Hal Gordon as Otis Hooper, Mr. Thomas Pauncefort as Constantine, and Mr. Philip Simmons as Blair Farquar. The comedy is in three acts, and some of the scenes are especially well staged.

"Sally" will be performed nightly during the week at 7.45, with matinées on Wednesday and Saturday at 2.30 p.m.

THEATRE ROYAL.

Mike S. Whallen, an old favourite with Dublin theatregoers, was given a hearty reception at the Theatre Royal last night. Mr. Whallen has some good stories to tell about the lively life of his friend "Maloney," and his improvised rhymes about individuals in the parterre and gallery—not very personal—created a great deal of amusement. Eleanor Kendall, a charming soprano, treated the audience to three songs, for which she was warmly applauded. One of the outstanding items in the programme is that contributed by Kafka and Stanley, whose performance on the trapeze is very thrilling. The Ivyrose Sisters give a good musical and dancing performance. Willie Gardner and Irene Miller gave a pretty exhibition of dance and song. June and Betty, dancers; Billy Camp, comedian, and Jack and Evelyn, in "Funland," contributed to a successful "show."

QUEEN'S THEATRE.

Fairly large audiences attended at both performances of "The King of Dublin" at the Queen's Theatre last night. This musical comedy contrasts the year A.D. 460 with the present time. It is full of humour, and the topical allusions and songs created much merriment. Harry O'Donovan portrayed "The King of Dublin" with ease and dignity, while the honours were shared by Eileen Hayden as the Queen. She was a marked success in the song, "Because I love you so." Tom Dunne, as the good-humoured policeman, whose lot is by no means a happy one, and Jimmy O'Dea, master of ceremonies, afterwards a burglar, were excellent in joke and song. All the other artists filled their parts capably. A pleasing feature was the graceful exhibition of dancing by the Lennox troupe. The scenery, specially painted by Mr. George Wilde, Queen's Theatre, was creditable, while the costumes were artistically designed and executed by Miss Rogers, Dublin. The orchestra contributed to the success of the entertainment. The comedy will be performed twice nightly during the week.

OLYMPIA THEATRE.

The Easter week attraction at the Olympia (Empire) Theatre is a musical comedy, entitled "Smilin' Through," by Oswald Gray and Will Parkin. It is a very production, which was well received by both houses last night. The chorus work, which is a feature of the comedy, was done with a happy animation, while the costumes were rich in colour. The Palmyra Gross Trio were especially good, the performance of the "elastic lady" being a very clever exhibition. The Tivoli Girls, "pony trotters," Darby and Tess, "revusical revellers," and Grar and Groh, dancers, were among the "extras," and added considerably to the enjoyment of the programme. Allan Hanbury supplied a considerable portion of the comedy, and with Jack Darby kept the audience in merry mood. Mira Yorke made a very good impression as a vocalist. The other artists who had principal parts were Gladys Roberts and H. Doubleday. Will Parkin and Lance Brett. There will be two performances every night this week.

TIVOLI THEATRE.

The vaudeville act of "Southwood and Pink Lady," the comedy acrobatics of Ford and Downs, and the parodies of popular songs by Tom E. Dean are outstanding items in this week's Tivoli programme. Baker and Raymond, two xylophone players, gained plenty of applause; the "few novel tricks" of Carrie and Dick, equilibrists, were interesting, and Max Garland's songs at the piano the audience found enjoyable. Hilda Gray, comedienne and vocalist, sang well.

Thousands of ladies keep a box of Martin's Pills in the house. Those who use them recommend them, hence their enormous sale. Price 5s. Sold by all Chemists and Stores; or post free from Proprietors, Martin, Chemists, Southampton.—(Advt.)

WHAT IRELAND COULD DO

Remarkable Answers to Questionnaire.

THAT immediate employment could be found for vast numbers of Irish workers was one of the remarkable facts elicited as a result of a questionnaire addressed to the representative Irish Manufacturers whose names appear below.

The Questionnaire asked:

(1) What proportion does your present volume of business bear to what you were doing 18 months ago?
(2) Is your factory working short time?
(3) How many additional hands could you employ in the next six months if the Irish people bought your products in preference to those imported?
(4) Are you in favour of Government action to protect your industry either (a) in the form of a tax on imported goods; (b) complete prohibition; or (c) a form of bounty?

Replies to Question 1 showed that with 10% of the firms business had fallen off by 70% to 90%; with 33% by 50% to 60%; with 21% by 20% to 40%; 6% reported no change, and 14% a slight increase.

Question 2 showed that 59% of the firms are working short time, or with reduced staff.

Question 3 demonstrated what could be done at once to relieve unemployment if the Irish people simply insisted on buying Irish goods. The additional number of hands which the firms mentioned below could employ is indicated in the subjoined list of names. Sixty per Cent. believe, as shown by answers to Question 4, that a tax on imported goods is necessary. Four per Cent. hold that the case can only be met by complete prohibition of imported competing articles. Six per Cent. favour a Government bounty, and 30% are against any Government action.

The big startling fact that emerges is that here ready to our hands are the means to build up in an incredibly short time a wonderfully virile and progressive nation, self-contained, self-supporting, prosperous, affording employment for all its people. There is nothing visionary about it. You can help to make it an accomplished fact by deciding now to purchase only Irish goods in future. The firms whose names appear below are real Nation-builders. They are doing their part; they are producing articles that compare favourably with anything imported. They ask you to do your part by buying these articles in preference to the imported ones and so prove that you, too, are a Nation-builder.

	Extra Hands.
ACCOUNT BOOKS.	
DOLLARD, Printinghouse, Dublin, Ltd., Dublin	50
AGRICULTURAL IMPLEMENTS.	
McNAMARA, W. F., Shannon Foundry, Limerick	45
BABY SODA WATER.	
O'BRIEN and Co., 5-9 Henry place, Dublin	50
BAKING POWDER.	
NORTH Kerry Manufacturing Co., Dublin	—
BASKET MAKING.	
SHANAHAN, John and Sons, The Quay, Carrick-on-Suir	100
BOOTS AND SHOES.	
GOVERNEY, Michael, Carlow	200
HEARNE and CAHILL, 15 Broad street, Waterford	100
LEE Boot Manufacturing Co., Ltd., Washington street, Cork	200
BUTCHER, BACON, AND BUTTER KNIVES.	
IRISH Cutlery Manufacturing Company, 17 Merchant's quay, Dublin	50
CARDBOARD BOXES.	
EAGLE Printing Works, 90 South Mall, Cork	125
CHEMICALS.	
HARRINGTON, Ltd., Shandon Chemical Works, Cork	60
CHOCOLATES.	
DUBLIN Chocolate Works, Sweetlands, Kilmainham	200
SAVOY Cocoa Company, Ltd., 55 South William street, Dublin	250
URNEY Chocolates, Ltd., Urney, Ireland	100
CIGARETTES.	
GOODBODY, T. P. and R., Greenville, Dublin	150
LAMBKIN Brothers, 9 Patrick st., Cork	100
McNAUGHTON, Jenkins and Company, Ltd., 66 Middle Abbey street, Dublin	100
COACHBUILDING.	
CONNOLLY Brothers, Castlerea	100
COCOA.	
SAVOY Cocoa Company, Ltd., 55 William street, Dublin	100
COFFEE ESSENCE.	
CANTWELL and McDonald, 12 Wellington quay, Dublin	30
CONCRETE BUILDING BLOCKS.	
RYAN Manfg. and Construction Co., Ltd., Orion Works, Nth. Strand, Dublin	100
CONFECTIONERY.	
MUSGRAVE Bros., 84 Grand Parade, Cork	30
CORDIALS.	
CANTWELL and McDonald, 12 Wellington quay, Dublin	30
COUNTER CHECK BOOKS.	
DOLLARD, Printinghouse, Dublin, Ltd., Dublin	50
COUNT LINES CONFECTIONERY.	
MUSGRAVE Bros., 84 Grand Parade, Cork	50
CREAM CUSTARD.	
NORTH Kerry Manufacturing Co., Dublin	—
CUTLERY.	
IRISH Cutlery Manufacturing Co., 17 Merchant's quay, Dublin	50
DISINFECTANTS.	
IRISH Disinfectants, Ltd., 5 Usher's place, Dublin	50
ELECTRO PLATED WARE.	
IRISH Cutlery Manufacturing Co., 17 Merchant's quay, Dublin	30
FIBROUS PLASTER CEILING SLABS.	
RYAN Manfg. and Construction Co., Ltd., Orion Works, Nth. Strand, Dublin	100
FLOUR.	
MacMULLEN, J. W. and Son, Ltd., George's quay, Cork	40
PERRY, Robert and Co., Ltd., Belmont Mills, Queen's County	—
SHAW, George and Sons, St. John's Mills, Cork	12
INKS (PRINTING).	
HARRINGTONS, Ltd., Shandon Chemical Works, Cork	50
TARRANT and Co., Ennisorthy	20
INK (WRITING).	
HARRINGTONS, Ltd., Shandon Chemical Works, Cork	60
HAUGHTON, W. and E. W., Bray, Co. Wicklow	—
TARRANT and CO., Ennisorthy	20
JELLY (CRYSTALS AND TABLE JELLY).	
NORTH Kerry Manufacturing Co., Dublin	—
JAMS AND MARMALADE.	
LAMB Bros. (Dublin), Ltd., Inchicore, Dublin	100
LINEN GOODS.	
GALLEN, Charles and Co., Flour Mills, Ballybriggan, Co. Dublin	20
MARGARINE.	
McDONNELL, W. and C., Ltd., Waterford	250
MEAL.	
SHAW, George and Sons, St. John's Mills, Cork	12
MOTOR BODY BUILDERS.	
O'GORMAN Brothers, Ltd., Clonmel	650
OATMEAL.	
McCANN and HILL, Ltd., Drogheda	25
ORNAMENTAL PLASTER.	
RYAN Manfg. and Construction Co., Ltd., Orion Works, Nth. Strand, Dublin	100
PAINTS.	
HARRINGTONS, Ltd., Shandon Chemical Works, Cork	60
PAPER.	
IRWIN, S., and Son, 120-122 Upper Abbey street, Dublin	55
PICKLES.	
LAMB Bros. (Dublin), Ltd., Inchicore, Dublin	50
POLISHES.	
TARRANT and Co., Boot, Floor, Furniture, and Metal Polish Manfrs., Ennisorthy	80
POPLIN.	
ATKINSON, R., and Co., 31 College Green, Dublin	—
SAUCES.	
LAMB Bros. (Dublin), Ltd., Inchicore, Dublin	50
SERGES.	
CITY WOOLLEN Mills, Cork street, Dublin	—
SHIRTS.	
GALLAGHER, Egan, and Co., Strabane, Co. Tyrone	100
SNUFF.	
LAMBKIN Brothers, 9 Patrick street, Cork	—
SOAP.	
CREAN, James, and Son, Ltd., 141-145 North King street, Dublin	40
SPOONS AND FORKS (N.S. AND E.P.).	
IRISH Cutlery Manfg. Co., 17 Merchant's quay, Dublin	10
SWEETS.	
LEMON and Co., Ltd., 40 Lower O'Connell street, Dublin	—
MUSGRAVE Brothers, 84 Grand Parade, Cork	30
URNEY Chocolates, Ltd., Urney, Ireland	100
TANNERS.	
CULLEN, Peter, Ballytore, Co. Kildare	20
TEA BLENDERS.	
CANTWELL and McDonald, 12 Wellington quay, Dublin	30
TICKINGS.	
COALISLAND Weaving Co., Ltd., Coalisland, Co. Tyrone	70
TIN BOXES.	
ASHTOWN Tin Box Co., Ashtown, Co. Dublin	20
TOBACCO.	
CLUNE'S Tobacco and Snuff Factory, Limerick	50
GOODBODY, T. P. and R., Greenville, Dublin	150
IRISH Tobacco Co., Ltd., 26-30 Merchant's quay, Dublin	100
LAMBKIN Brothers, 9 Patrick street, Cork	—
TOFFEE.	
DUBLIN Chocolate Works, Sweetlands, Kilmainham	200
NORTH Kerry Manufacturing Co., Dublin	150
URNEY Chocolates, Ltd., Urney, Ireland	100
UNDERCLOTHING.	
GALLAGHER, Ltd., A., Strabane, Co. Tyrone	—
GALLAGHER, Egan, and Co., Strabane, Co. Tyrone	100
UNDERWEAR.	
ROCK Brand, Blackrock Hosiery Co., Ltd., Blackrock, Co. Dublin	400
VARNISHES.	
HARRINGTONS, Ltd., Shandon Chemical Works, Cork	60
WINE BLENDERS.	
CANTWELL and McDonald, 12 Wellington quay, Dublin	30
WOOLLENS.	
CITY Woollen Mills, Cork street, Dublin	—
CLAYTON, F. and N., and Co., Navan	125
CONVOY Woollen Co., Ltd., Convoy, Co. Donegal	40
COPTHORNE, T., and Sons, Ltd., Lanaic Mills, Inchicore	100
PROVIDENCE Woollen Mills, Portford, Co. Mayo	—
ULSTER Woollen Co., Ltd., Crumlin, Co. Antrim	—
WORSTEDS.	
CITY Woollen Mills, Cork street, Dublin	—

¶ **This announcement is issued by Kenny's Advertising Agency, Dublin, in the interests of the industrial welfare of the country, and on behalf of the manufacturers whose names appear above. Keep the list by you for reference.**

FISHERMEN STRIKERS.

POLICE SUMMONED TO QUELL ABERDEEN OUTBREAK.

Three thousand striking fishermen invaded Aberdeen fish market yesterday morning and showed active hostility towards three German vessels which had put in with catches of Icelandic fish.

The strikers pelted the crews with lumps of ice. Four German trawlers were set adrift, but three were later berthed safely.

Police reinforcements were rushed to the spot to quell the disturbance.

Spain's Council of Ministers has decided in favour of a Civil Protectorate in Morocco.

HACKNEY HORSE SHOW.

BIG ENTRIES AT DONCASTER FUNCTION.

The Hackney Horse Show opened yesterday at Doncaster, the event being favoured with fine weather. The number of entries—575—constituted a record, and the many interesting events were witnessed during the day by some 5,000 people.

The junior stallion champion was adjudged to be Albin King's Heir, belonging to Mr. Walter Briggs, of Carnforth, Lancs., while the senior championship fell to Bertrand, owned by Mr. H. Henricheau, of Sandbach, Cheshire.

Established 1815. 'Phones 48 and 49.

BATTERSBY & CO.'S SALES.

ON VIEW TO-DAY, 10 TO 5 O'CLOCK.
SALE TO-MORROW (WEDNESDAY).

WE have been favoured with instructions TO SELL BY AUCTION, on TO-MORROW (WEDNESDAY), 4th APRIL, on the Premises, the handsome detached Residence, known as

THE ORCHARDS, PALMERSTON PARK.

STANDING ON ABOUT 4½ ACRES, WITH POSSESSION TO PURCHASER.

Substantial non-basement Residence, standing upon 4a. 1r. 35p., statute measure, with immediate possession. The building is constructed on a novel plan, with French windows, and is replete with every modern comfort and convenience, including electric light. The accommodation comprises handsomely designed entrance hall and staircase, drawingroom, diningroom, breakfastroom, 7 family bedrooms, back stairs, bathroom, with hot and cold supply, 3 w.c.'s, servant's room, kitchen, pantries, scullery, and usual domestic offices, lock-up yard and stabling, conservatory, splendid fruit garden, pleasure grounds, ornamental pond and rockery, tennis court, 2 lodges, one on Palmerston Park and the other in Temple Road. The property is held for ever free of rent, and clear possession will be given to purchaser. Seen on order from Auctioneers.

AND AT SAME TIME AND PLACE, COMMENCING 12 O'CLOCK,

THE SUPERIOR FURNITURE, SILVER, PLATED WARE, & EFFECTS,

Comprising as follows:—Upright Piano, in rosewood case (Collard and Collard), a first-class instrument; Chesterfield Sofa, Walnut Suite, Antique Mahogany 3-Drawer Sofa Table, Rosewood Card Table, Walnut Quadrant-end Cabinet, Mahogany-frame Three-fold Screen, with silk and glass panels; Antique Gilt-frame Mantel Mirror, Mahogany Music Cabinet, Walnut Large Pedestal Writing Table, Rosewood Chiffonier, Mahogany Small Screw Dining Table, Antique Mahogany Consol Sideboard, do. Sarcophagus, 12 Mahogany Chairs and 2 Carving Chairs, in leather; a small selection of Silver and Plated Ware, Benares Vases, a fine Pair of Oriental China Vases and other Decorative China; Turkey Carpet, Axminster Carpets and Stair Carpet, Set of 10 Oak Chairs in Rexine, Mahogany Bedsteads, Oak and Brass ditto, highly-manufactured Mahogany Wardrobes and Chests of Drawers, Antique Mahogany Toilet Tables and Mirrors, Kitchen Furniture and Utensils, and Coppers; Outdoor Effects, Garden Tools, Greenhouse Plants, etc. Furniture on View To-day, 10 to 5 o'clock, by Card, 1/-.

The House will be Sold at One o'clock.

Messrs. BEAUCHAMP and ORR, Solicitors, 5 Foster place.

B. & Co. SHAMROCK CYCLE SYNDICATE, APRIL 5.

MOTOR AND ENGINEERING WORKS, LIMITED, MARK'S LANE, GREAT BRUNSWICK STREET,

TO BE SOLD AS A GOING CONCERN, including STOCK, MACHINERY, AND FITTINGS,

ON THURSDAY, APRIL 5TH,

At our PROPERTY SALEROOMS, 39 WESTMORELAND STREET, at 1.30 o'clock. If not sold in one lot the Premises will only be offered, and then, on a subsequent date to be announced, the Machinery, Stock, and Fittings. The Premises are very extensive, having a frontage of about 100 feet, about 120 feet wide at rear, and a depth of about 54 feet, and consists of spacious ground floor with gallery around same, and 2 store rooms, ground floor stores and office; good sanitary arrangements and electric light installed.

A COMPLETE INVENTORY OF MACHINERY, FITTINGS, FIXTURES, AND STOCK MAY BE INSPECTED AT THE AUCTIONEERS' OFFICE AT ANY TIME PRIOR TO SALE.

The Premises are held for 999 years from 1746, and will be Sold free of rent. Seen on order to view. Clear possession to purchaser.

DAVID TELFORD, F.C.A., Receiver and Manager, 40-41 Dame street.
W. S. BARRETT, Solicitor having carriage of Sale, 15 South Frederick street.

B. & Co. 52 HOME FARM ROAD, DRUMCONDRA. APRIL 5.

COMPACT, NON-BASEMENT, POSSESSION.

Head rent £8. Lease 175 years from 1918. Clear possession. F.I.V. £22. Seen on order to view.
Messrs. FULLERTON & DOYLE, Solicitors 32 Nassau street.

B. & Co. 25 DE COURCY SQUARE, GLASNEVIN. APRIL 5.

NEAT. NON-BASEMENT. POSSESSION.

Head rent £3 10s. 0d. Lease 500 years. Clear possession. F.I.V. £17. Open daily 5 to 6 o'clock.
Messrs. LONGFIELD, KELLY, & ARMSTRONG, Solicitors, 25 Clare street.

B. & Co. 3 CASTLE AVENUE, CLONTARF. APRIL 5.

ONE MINUTE FROM TRAM. POSSESSION.

Head rent £5. Lease 150 years from 1844. Clear possession to purchaser. Seen on order to view.
Messrs. JOYNT & CRAWFORD, Solicitors, 1 & 2 Foster Place.

B. & Co. 27 BOLTON STREET. APRIL 5.

SPLENDID BUSINESS PREMISES. POPULOUS LOCALITY.

2 doors from Lower Dominick Street, a short distance from Broadstone Terminus, M.G.W.R. Reconstructed Premises in perfect order throughout. Held for 600 years, subject to £12 10s. 0d. per annum. Clear possession to purchaser.
Messrs. GOFF & CALLERY, Solicitors, 15 D'Olier street,

B. & Co. 68 DARTMOUTH SQUARE. APRIL 5.

SEMI-DETACHED. VERY CONVENIENT. CLEAR POSSESSION.

Held for 900 years, subject to £8 per annum. Clear Possession to purchaser. Key at No. 67.
Messrs. VINCENT and BEATTY, Solicitors, 62/65 Dame street.

B. & Co. 6 MOUNT EDEN ROAD, DONNYBROOK. APRIL 5.

MODERN. SEMI-DETACHED. POSSESSION.

Head rent, £6 10s. 0d. Lease 500 years. Clear Possession to purchaser. Seen on Order to View.

B. & Co. 2 MOUNT EDEN ROAD, DONNYBROOK. APRIL 5.

DESIRABLE DETACHED RESIDENCE.

Held for 900 years, subject to £6 10s. 0d., and let yearly at £65 per annum and taxes.

B. & Co. 6 MOUNT EDEN ROAD, DONNYBROOK. APRIL 5.

Similar to No. 4, but with an extra attic room. Head rent, £6 10s. 0d. Leases 500 years. Let at £65 per annum and taxes for a term expiring in May, 1925.
Messrs. VINCENT and BEATTY, Solicitors, 62/65 Dame street.

BATTERSBY & CO., AUCTIONEERS.

(CONTINUED FROM PAGE 1.)

MACHINERY.

LAWN Mower Repairs; get your machines done now. Prompt attention. We collect and deliver in city suburbs.—The Dairy Engineering Co. of Ireland, Ltd., 21 and 22 Rochester's Walk, Dublin. 2 T

LAWN MOWERS, with ball bearings, easy running, close cutting; write for illustrated prices.—BOOTH BROTHERS, LTD., Stephen Dublin. X

NEWTON'S (Taunton) high class Electric Motors and Dynamos, obtainable from Electrical Contractors and Engineers, Dublin supplied by F. W. Lees and Co., Faraday House, Temple lane, Dame street, Dublin. 21 X

PLOUGHS, Harrows, Land Rollers, large stocks. Repairs to all classes of machinery executed by mechanics.—The Dairy Engineering Co. of Ireland, Ltd., 21/22 Bachelor's Walk, Dublin. 15 T

REPAIRS to Engines, Boilers, and Threshing Machinery of all classes of Machinery erected and repaired. Rollers, Tyres supplied from stock.—Wilson and Co., Smithfield, Dublin. X

SLINGER'S Specialties—Trucks, Lifting Appliances, Hoists, Hand-Carts; can be inspected at The Dairy Engineering Co. of Ireland, Ltd., 21/22 Bachelor's Walk, Dublin. 21 T

SPORTS AND PASTIMES.

ANGLING—The most practical and up to date Fishing Tackle House in Ireland; lists free.—Garnett, Dame Court, Dublin. 19 T

FISHING Rods and Tackle—Large stock, selling at less than cost prices; catalogues free.—L. Keegan, Rose quay, Dublin. 15 T

GARDEN, FARM, BEES, ETC.

ALL Owners of Gardens to acquire best results should use Now Drummonds Vegetable and Flower Seeds; awarded over 1,000 First Prizes since 1900.—W. Drummond and Sons, 57 to 58 Lower Ormond quay. 2 T

APPLE—Gascoyne's Scarlet should be tried by all Irish growers. Full list sent on application.—Manager, Bramfield, Sligo. 21 T

ANEMONES—Double St. Brigid, exquisite range of colours, 1 gallon can, enough to stock the finest prize-exhibit, 12 roots 1/6, 24 2/9, 50 5/6, 100 10/-.—Frank Jeeves, Stonestown, Wetmeath. 20 C

ASPHODELS—St. Brigid, strong plants, mixed colours, 3/6 100, free.—King, Rosemount, Enniskerry. 29 C

ALL CABBAGE, 75 1,000 Cauliflower, Onions, 1/6, on rail, 100 2/-, 500 8/-, respectively.—Dennett, Nurseries, Greystones. 12 2

A SPARAGUS Roots, good strong 3 year old; plants now; 4/- dozen, post free 1/-; 50/- 100.—Ramsay, Ballsbridge. 1 X

BRUSSELS Sprouts, strong, transplanted, 2/6 100, 50 1/6, postage 9d.—Ramsay, Ballsbridge. 1 X

BEAUTIFUL Arabian Brompton Stocks, Antirrhinums 2/-; Asters, variegated, 2/-; Canterbury Bells, Carnations, "Queen of Bedders," 4/-; Larkspur, Delphinium, 4/-; Mesembs, 1/-; Pansies, "Perfection," 2/-; Polyanthus, sutton's Giant "White," "Yellow," "Red," 2/-; Stocks, Intermediate Primroses, Sutton's "Perfection," 2/6; Geum, Mrs. Bradshaw, 3/6; all per dozen; all ideal specimen plants; carriage paid; postage 1/-; 25/- free. Write for full descriptive list, Rev. E. Patten, Retired Rectory, Co. Tipperary. 28 T

CARNATION—Choice Border varieties, 6/- dozen, 5/- 4 dozen, 9d.—Ramsay, Ballsbridge. 1 X

CAULIFLOWER Plants—Early London, strong, transplanted, 2/6 100, 50 1/6, postage 9d.—Ramsay, Ballsbridge. 1 X

CABBAGE Plants, strong, all varieties, from superior strains, 1/- 100; postage 1/-.—Ramsay, Ballsbridge. 1 X

CHRYSANTHEMUMS—For Sale, strong rooted Plants, Incurved varieties, 6/- per dozen.—Gardener, Landscape, Dundrum. 26 17

DELPHINIUMS, beautiful blue shades, flowering plants, 6/- 5/- free.—Ramsay, Ballsbridge. X

FOR Sale, Tomato Plants, all leading varieties, strong plants, 4/- per dozen, or pots.—Gardener, Landscape, Dundrum. 26 17

FOR beautiful Display plant the following all good Perpetual-flowering Carnations: Heavenly Blue Forget-me-Nots, 2/- 2/6; Canterbury Bells, 2/4 2/6, 50 3/-, 100 7/-; Campanula Pyramidalis, 2/4 2/6, 50 4/6, 100 8/-; Carnations, 12 2/6, 24 4/6, 50 8/-; Pink Beauty (scent) William, 12 2/6, 24 4/6, 50 8/-; Scarlet Beauty (scent) William, 12 2/6, 24 4/6, 50 8/-; Pink Beauty (scent) William, 12 2/6, 24 4/6, 50 8/-; Scarlet Beauty (scent) William, 12 2/6, 24 4/6, 50 8/-; Frank Jeeves, Stranmore-park, Westmeath. 30 C

FINCOVER Pots, all manufactured in the Free State; all sizes in stock; encourage home industry. For quotations apply E. W. Hall and Co., Shrewsbury, to W. O'Connor and Co., The Potteries, Kill-o'-Grange, Dublin. 29 X

GARDEN, FARM, ETC. CONTINUED.

FOR Sale, Tomato Plants, well hardened off. Alsike Craig, Ideal, Mastery, etc. Sparks, etc.; delivered city or suburbs; 5/- per dozen. Apply Gardener, St. Mary's College, Templogue. 31 D

HERBACEOUS Plants, plant now, a choice varieties our selection, 5/- free.—Ramsay, Ballsbridge. 1 X

I HAVE still a few Epicure Potatoes, grown especially for Seed, and this is the best first early; also many other varieties, all Class I., Certificated by the Department of Agriculture.—Manager, Lissadell, Sligo. T

LETTUCE Plants—Early White Cos, Cabbage and Red—Ramsay, Ballsbridge. 1 X

MR. WILLIAM COTTER'S NEW SEEDLING POTATO has been the Success of the Season. On 4th of July Ch. Dublin, to Lord Cloncurry, was paid quite £100 per Statute Acre, whilst on the other side, in proof of which Mr. J. Ferguson, Manager to Lord Cloncurry, and Mr. King Hall, Manager to Mr. F. O'Brien, Esq., can be referred to.

To make certain that a full and fair trial shall be given to this Potato for next year it may be purchased through any of the leading Seed Houses throughout Ireland at £112 10s. ton, or 12/6 cwt. Any grower with the soil will give it a trial, the cost is trifling so being now reduced to a minimum.

Growers in every case must buy from their own Seedsmen, as our Trade is exclusively Wholesale.

WILLIAM COTTER AND CO. LTD.,
CORPORATION MARKET, DUBLIN. 24 F

"MAHON'S FINGALLIAN."

The following, which has been received this morning from the Steward of one of the most noted Growers in the country, is surely further proof, in the cap of "MAHON'S FINGALLIAN," Mr. Wm. Cotter's new Seedling Potato:—

Lyons, Straffan, Co. Kildare,
March 23rd, 1923.

To Messrs. Wm. Cotter and Co., Ltd.,
Corporation Market, Dublin.

Gentlemen,—I am very pleased to inform you that your new Seedling Potato, "MAHON'S FINGALLIAN," has been one of the success of the season. It is much better than £100 the statute acre, has quite pleased Lord Cloncurry, and I may say his Lordship and myself look forward to its development and growth with much interest.

I am, Gentlemen,
Yours faithfully,
JAMES FERGUSON,
Land Steward to Lord Cloncurry.

MCKENZIE'S Seed Potatoes—Arran Chief, Irish Queen, Arran Comrade, Up-to-Date, Shamrock, Irish Queen, Arran Victory, Champion, Arran Banner, Dhu (one late variety), Mahon's Fingallian; quotations free.—McKenzies, Seedsmen, Dundrum. 24 20

MCKENZIE'S Seed Oats—All leading varieties, choice quality; low prices.—McKenzies, Seedsmen, Dublin. 16 26

MCKENZIE'S Tested Farm Seeds, Grass and Clover Seeds, Fiorin, Cocksfoot, Timothy, Rennets; catalogues and quotations free. 24 26

MCKENZIE'S Vegetable and Flower Seeds, Garden Fertilisers, and all Garden Requirements; large catalogue free.—McKenzies, Seedsmen, Dublin. 24 26

MULTIPLE Seed Drills, McKenzie's, 9 coulter, 5 coulter, 3 coulter; unbeatable value; large cartons 1/-, boxes 2/6, 5/6, 6/6, 12/-, 21/-.—McKenzies, Seedsmen, Dublin. 24 26

ONIONS, strong plants, Allen Craig and Tripoli Onions, 2/6 100, post free.—Ramsay, Ballsbridge. 1 X

ONIONS—Giant Tripoli, 2/6 100; delicious Lutea, 2/6 100, post free.—Frank Jeeves, Stranmore, Westmeath. 30 C

POTATOES—Kerr's Pink, grown especially for seed. There has been no better Main Crop Potato introduced to this country since Old Champion; cwt. 10/-; bags free.—Nash, Athlone. 16 21

POWER SEEDS AND PLANTS.

ALL GARDEN and FARM SEEDS of the finest quality procurable. SEED POTATOES and SEED GRAIN, finest imported. Write for Catalogue, mentioning which.

CABBAGE PLANTS, strong, in variety, per 100 2/-, per 1,000 12/6, carriage free.

ONION PLANTS, autumn sown, per 100 2/6, per 1,000 20/-, carriage free.

WALLFLOWERS, FORGET-ME-NOT, transplanted, strong plants, per 100 10/6.

WM. POWER & CO., WATERFORD.

SEEDMERCHANTS AND NURSERYMEN.

PANSIES, enormous large flowering, rich wide colours 2/6 doz., 20/- 100, smaller 2/- doz., 15/- 100; postage 9d.—Ramsay, Ballsbridge.

POTTING Mixed Guano, specially prepared, 2/- bushel, 2 bushels 3/6, delivered.—Ramsay, Ballsbridge. 1 X

PLANT Strawberries now to fruit in June—Laxton's catalogue free.—Nash, Athlone. 16 21

PLANT Strawberries now to fruit in June—Laxton's extra strong, 10/- 100; carriage free.—Power's, Oaklands, New Ross. 1 D

PLANT Strawberries now to fruit in June—Laxton's extra strong, 10/- 100; carriage free.—Power's, Oaklands, New Ross. 1 D

PLANT Early or Late York, also Drumhead Cabbage, Allen Craig or Giant Tripoli Onions, Lettuce, all 2/- 100; carriage free.—Power's, Oaklands, New Ross. 1 D

PLANT now Early Red or Giant Crimson Rhubarb, 6/- dozen; extra strong, 10/- dozen; Seakale, extra strong, 6/- dozen

Established 1815. 'Phones 48 and 49.

BATTERSBY & CO.'S SALES.

ON VIEW TO-DAY, 10 TO 5 O'CLOCK.

SALE TO-MORROW (WEDNESDAY).

WE have been favoured with instructions TO SELL BY AUCTION, on TO-MORROW (WEDNESDAY), 4th APRIL, on the Premises, the handsome detached Residence, known as

THE ORCHARDS, PALMERSTON PARK.

STANDING ON ABOUT 4½ ACRES, WITH POSSESSION TO PURCHASER.

Substantial non-basement Residence, standing upon 4a. 1r. 35p., statute measure, with immediate possession. The building is constructed on a novel plan, with French windows, and is replete with every modern comfort and convenience, including electric light. The accommodation comprises handsomely designed entrance hall and staircase, drawingroom, diningroom, breakfastroom, 7 family bedrooms, back stairs, bathroom, with hot and cold supply, 3 w.c.'s, servant's room, kitchen, pantries, scullery, and usual domestic offices, lock-up yard and stabling, conservatory, splendid fruit garden, pleasure grounds, ornamental pond and rockery, tennis court, 2 lodges, one in Palmerston Park and the other in Temple Road. The property is held for ever free of rent, and clear possession will be given to purchaser. Seen on order from Auctioneers.

AND AT SAME TIME AND PLACE, COMMENCING 12 O'CLOCK,

THE SUPERIOR FURNITURE, SILVER, PLATED WARE, & EFFECTS,

Comprising as follows:—Upright Piano, in rosewood case (Collard and Collard), a first-class instrument; Chesterfield Sofa, Walnut Suite, Antique Mahogany 3-Drawer Sofa Table, Rosewood Card Table, Walnut Quadrant-end Cabinet, Mahogany-frame Three-fold Screen, with silk and glass panels; Antique Gilt-frame Mantel Mirror, Mahogany Music Cabinet, Walnut Large Pedestal Writing Table, Rosewood Chiffonier, Mahogany Small Screw Dining Table, Antique Mahogany Consol Sideboard, do. Sarcophagus, 12 Mahogany Chairs and 2 Carving Chairs, in leather; a small selection of Silver and Plated Ware, Benares Vases, a fine Pair of Oriental China Vases and other Decorative China; Turkey Carpet, Axminster Carpets and Stair Carpet, Set of 10 Oak Chairs in Rexine, Mahogany Bedsteads, Oak and Brass ditto, highly-manufactured Mahogany Wardrobes and Chests of Drawers, Antique Mahogany Toilet Tables and Mirrors, Kitchen Furniture and Utensils, and Coppers; Outdoor Effects, Garden Tools, Greenhouse Plants, etc. Furniture on View To-day, 10 to 5 o'clock, by Card, 1/-.

The House will be Sold at One o'clock.

Messrs. BEAUCHAMP and ORR, Solicitors, 5 Foster place.

B. & Co. **SHAMROCK CYCLE SYNDICATE,** **APRIL 5.**

MOTOR AND ENGINEERING WORKS, LIMITED, MARK'S LANE, GREAT BRUNSWICK STREET,

TO BE SOLD AS A GOING CONCERN, including STOCK, MACHINERY, AND FITTINGS,

ON THURSDAY, APRIL 5TH,

At our PROPERTY SALEROOMS, 30 WESTMORELAND STREET, at 1.30 o'clock. If not sold in one lot the Premises will only be offered, and then, on a subsequent date to be announced, the Machinery, Stock, and Fittings. The Premises are very extensive, having a frontage of about 100 feet, about 120 feet wide at rear, and a depth of about 54 feet, and consists of spacious ground floor with gallery around same, and 2 store rooms, ground floor entrance and office; good sanitary arrangements and electric light installed.

A COMPLETE INVENTORY OF MACHINERY, FITTINGS, FIXTURES, AND STOCK MAY BE INSPECTED AT THE AUCTIONEERS' OFFICE AT ANY TIME PRIOR TO SALE.

The Premises are held for 999 years from 1746, and will be Sold free of rent. Seen on order to view. Clear possession to purchaser.

DAVID TELFORD, F.C.A., Receiver and Manager, 40-41 Dame street.
W. S. BARRETT, Solicitor having carriage of Sale, 15 South Frederick street.

B. & Co. 52 HOME FARM ROAD, DRUMCONDRA. APRIL 5.

COMPACT, NON-BASEMENT, POSSESSION.

Head rent 28. Lease 175 years from 1918. Clear possession. F.I.V. £22. Seen on order to view.
Messrs. FULLERTON & DOYLE, Solicitors 32 Nassau street.

B. & Co. 25 DE COURCY SQUARE, GLASNEVIN. APRIL 5.

NEAT. NON-BASEMENT. POSSESSION.

Head rent £3 10s. 0d. Lease 500 years. Clear possession. F.I.V. £17. Open daily 5 to 6 o'clock.
Messrs. LONGFIELD, KELLY, & ARMSTRONG, Solicitors, 25 Clare street.

B. & Co. 3 CASTLE AVENUE, CLONTARF. APRIL 5.

ONE MINUTE FROM TRAM. POSSESSION.

Head rent £5. Lease 150 years from 1844. Clear possession to purchaser. Seen on order to view.
Messrs. JOYNT & CRAWFORD, Solicitors, 1 & 2 Foster Place.

B. & Co. 27 BOLTON STREET. APRIL 5.

SPLENDID BUSINESS PREMISES. POPULOUS LOCALITY.

2 doors from Lower Dominick Street, a short distance from Broadstone Terminus, M.G.W.R. Reconstructed Premises in perfect order throughout. Held for 600 years, subject to £12 10s. 0d. per annum. Clear possession to purchaser.
Messrs. GOFF & CALLERY, Solicitors, 15 D'Olier street.

B. & Co. 68 DARTMOUTH SQUARE. APRIL 5.

SEMI-DETACHED. VERY CONVENIENT. CLEAR POSSESSION.

Held for 500 years, subject to £8 per annum. Clear Possession to purchaser. Key at No. 67.
Messrs. VINCENT and BEATTY, Solicitors, 62/63 Dame street.

B. & Co. 4 MOUNT EDEN ROAD, DONNYBROOK, APRIL 5.

MODERN. SEMI-DETACHED. POSSESSION.

Head rent, £6 10s. 0d. Lease 500 years. Clear Possession to purchaser. Seen on Order to View.

B. & Co. 2 MOUNT EDEN ROAD, DONNYBROOK. APRIL 5.

DESIRABLE DETACHED RESIDENCE.

Held for 500 years, subject to £6 10s. 0d., and let yearly at £65 per annum and taxes.

B. & Co. 6 MOUNT EDEN ROAD, DONNYBROOK. APRIL 5.

Similar to No. 4, but with an extra attic room. Head rent, £6 10s. 0d. Lease 500 years. Let at £65 per annum and taxes for a term expiring in May, 1925.
Messrs. VINCENT and BEATTY, Solicitors, 62/63 Dame street.

BATTERSBY & CO., AUCTIONEERS.

(CONTINUED FROM PAGE 1.)

MACHINERY.

LAWN Mower Repairs; get your machine done now. Prompt attention. We collect and deliver in city and suburbs.—The Dairy Engineering Co. of Ireland, Ltd., 21/22 Bachelor's Walk, Dublin. 2 T

LAWN MOWERS, with ball bearings, high-class workmanship, guaranteed; low prices.—BOOTH BROTHERS, LTD., Stephen street, Dublin. 2 T

NEWTON'S (Taunton) high class Electric Motors and Dynamos, obtainable from Electrical Contractors and Engineers. Trade supplies by F. W. Parkes and Co., Faraday House, Temple lane, Dame street, Dublin. 1 X

PLOUGHS, Harrows, Land Rollers, large stocks. Repairs to all classes of Machinery by competent mechanics.—The Dairy Engineering Co. of Ireland, Ltd., 21/22 Bachelor's Walk, Dublin. 13 T

REPAIRS to Engines, Boilers, and Threshing Machines and all classes of Machinery erected and repaired. Boilers, also second-hand, for sale.—Wm. Cox, Smithfield, Dublin. 2 T

SUNDRIES for Specialities—Trucks, Lifting Apparatus, Hoists, Hand-Carts; can be inspected at The Dairy Engineering Co. of Ireland, Ltd., 21/22 Bachelor's Walk, Dublin. 13 T

SPORTS AND PASTIMES.

ANGLING—The most practical and up to date Fishing Tackle House in Ireland; lists free.—Garnett, Crampton Court, Dublin. 2 T

FISHING Rods and Tackle—Large stock, Selling at less than cost prices; catalogue free.—L. Evans, Trim castle, Dublin. 1 X

GARDEN, FARM, BEES, ETC.

ALL Owners of Gardens to acquire best results should grow Ramsay's Vegetable and Flower Seeds; awarded over 1,000 First Prizes since 1900.—W. Drummond and Sons, 57 and 58 Dawson street. 1 X

APPLE—Gascoigne's Scarlet should be tried by all Irish growers. Full list sent on application.—Messenger & Co., Loughlinstown. 1 X

ANEMONES—Double St. Brigid, exquisite range of colours; 1 gunnisbo. sq. stands the flower; 2-inch, 12 roots 1/6, 24 2/9, 50 5/6, 100 10/-.—Frank Jones, Stonestown, Waterford. 30 C

ANEMONES—St. Brigid, strong plants, mixed colours: A 3/6 100, free.—King, Rosemount, Ennskerry. 29 C

AI 17/6, on rail, 100 2-, 5/- respectively, free.—Peard, Turnerie, Greystones. 2 T

ASPARAGUS Roots, good strong 3 year old; plants now; 4/- dozen, post free 1/-; 50/- 100.—Ramsay, Ballsbridge. 1 X

BRUSSELS Sprouts, strong, transplanted, 2/6 100, 50 1/-, postage 9d.—Ramsay, Ballsbridge. 1 X

BEAUTIFUL Arabian Bryonoides, 3/-; Alberoli, 2/-; Arabis, variegated, 2/-; Canterbury Bells, 1/-; Carnation, Pink, "Queen of Bedders," 2/- doz.; Campanula, Lilyflus, 4/-; Myosotis, 1/-; Pansies, "Perfection," 2/-; Primula, Sutton's Giants "White," "Yellow," "Red," or mixed, 2/-; Coloured Primroses, Sutton's "Perfection" strain, 2/6; Silene, Double Rose, 1/-; Wallflower, all ideal specimen plants; part potatoes 1/-; 20/-, worth free. Write for full descriptive list, Rev. R. Herbert, Retford Rectory, Co. Tipperary. 28 C

CARNATION'S—Choice Border, varieties, 9/- dozen, 50 carriage paid.—Ramsay, Ballsbridge. 1 X

CAULIFLOWER Plants—Early London, strong, transplanted, 2/6 100, 50 1/6, postage 9d.—Ramsay, Ballsbridge. 1 X

CABBAGE Plants, strong, all varieties, from superior strains, 1/6 100.—Ross, Meath. 1 X

CHRYSANTHEMUMS—For Sale, strong rooted Plants, in splendid varieties, 6/- per dozen.—Gardener, Londonderry, Dundrum. 26 17

DELPHINIUMS, beautiful blue shades, strong flowering plants, 6 5/-, free.—Ramsay, Ballsbridge. 1 X

FOR Sale, Turnip Plants, all leading varieties, strong and healthy, 1/- per 100.—Apply Gardener, Ballinastraw, Stone, Dundrum. 26 17

FARM Seeds, good strain, and Potatoes—Mackenzie's give best value; ask for prices.—McKenzie, Seedsman, Dublin. 2 T

FOR beautiful Display plant the following all good Plants. Note—1 per postage.—Heavenly Blue Morning-Glories, 25 2/6.—Canterbury Bells, 24 2/6, 50 4/-, 100 7/-; exquisite Pansies, 24 2/6, 50 4/6, 100 8/-; Carnations, 12 2/6, 24 4/6, 50 8/-; Pink Beauty Sweet William, 12 2/-, 25 3/6; Scarlet Beauty Sweet William, 12 2/-, 25 3/6.—Frank Jones, Stonestown, Waterford. 30 C

FLOWER Pots, all manufactured in the Free State; all sizes in stock; encourage home industry. For quotations apply E. W. Hall and Co., Successors to W. & G. McCormick and Co., The Potteries, Kill-o'-the-Grange, Dublin. 29 X

GARDEN, FARM, ETC. CONTINUED.

FOR Sale, Tomato Plants, well hardened off; Allan Craig, Ideal, Master-piece, Sunrise, etc.; delivered city or suburbs; 3- per dozen.—Apply Gardener, St. Mary's College, Tullabeg. 31 D

HERBACEOUS Plants, plant now, a choice variation in our selection, 5/- free.—Ramsay, Ballsbridge. 1 X

I HAVE still a few Sapucaia Potatoes, grown specially for Seed, and this is the best first early; also many other varieties, all Class I., Certificated by the Department of Agriculture.—Manager, Limekiln, Blue T Farm, and the other in Temple Road. The property is held for ever free of rent, and clear possession will be given to purchaser. Seen on order from Auctioneers.

LETTUCE Plants—Early White Criay, Cabbage and Cos varieties, strong, 2/6 100, 50 1/6, postage 9d.—Ramsay, Ballsbridge. 1 X

"MAHON'S FINGALLIAN."

MR. WILLIAM COTTER'S NEW SEEDLING POTATO has been a success of the season. One side of the Co. Dublin, to Lord Dunboyne, was paid quite £100 per Statute Acre, whilst on the other side, at M. F. O'Brien, Esq., Dean's Grange, Rhos Foxrock, was paid better than £100 per Statute Acre, in proof of which Mr. Fergusson, Manager to Lord Glenavy, and Mr. King Hall, Manager to M. F. O'Brien, Esq., can be seen.

To make certain that a full and fair trial shall be given to this Potato this year it may be purchased through any of the leading seed Houses throughout Ireland at £12 10s. ton, or 12/6 cwt. Any grower worth his salt will give it a trial, the cost of doing so being now reduced to a minimum.

Growers in every part of Ireland must buy from their own Seedsmen, as our Trade is exclusively Wholesale.

WILLIAM COTTER AND CO., LTD.,
CORPORATION MARKET, DUBLIN. 24 F

"MAHON'S FINGALLIAN."

The following, which has been received this morning from the Steward of one of the most noted Growers in the country, is surely a better, in the case of "MAHON'S FINGALLIAN," Mr. Wm. Cotter's new Seedling Potato:—

Lyons, Straffan, Co. Kildare,
March 23rd, 1923.

To Messrs. Wm. Cotter and Co., Ltd.,
Corporation Market, Dublin.

Gentlemen,—I am very pleased to inform you that your new Seedling Potato, "MAHON'S FINGALLIAN," has been with us the success of the season. Nothing better than £100 the statute acre, has quite pleased Lord Cheylesmore, and I must say his Lordship and myself look forward to its development and growth with much interest.

I am, Gentlemen,
Yours faithfully,
JAMES FERGUSON,
Land Steward to Lord Cloncurry.

MCKENZIE'S Seed Potatoes—Arran Chief, Ireland's Queen, Arran Comrade, Up-to-Date, Duke of Kent, Arran Victory, Champion, Roderick Dhu (new late variety), Mahon's Fingallian; quotations free.—McKenzie, Seedsman, Dublin. 16 25

MCKENZIE'S Seed Oats—All leading varieties, choice quality; low prices.—McKenzie, Seedsman, Dublin. 16 26

MCKENZIE'S Tested Farm Seeds, Grass and Clover Seeds; Prescriptions, Sweets, Turnips, Mangels; catalogues and quotations free. 24 26

MCKENZIE'S Vegetable and Flower Seeds, Garden and Fertilisers, and all Garden Requirements; large catalogue free.—McKenzie, Seedsman, Dublin. 24 26

MCLTIPLE Plant Food, McKenzie, Sole Dublin Agents; unbeatable value; large carriage paid, 1/-; postage 1/-; 2/6, 5/6, 10/-, 20/-.—McKenzie, Seedsman, Dublin. 24 26

ONIONS—Ailsa Craig and Prizetaker, finest varieties, 2/6 100, postage 9d.—Ramsay, Ballsbridge. 1 X

ONIONS—Giant Tripoli, 2/- 100; delicious Lettuce, 2/6 100, post free.—Frank Jones, Stonestown, Waterford. 30 C

POTATOES—Kerr's Pink, grown specially for seed. There has been no better Main Crop Potato introduced to this country since Old Champion; 1st, 6/- ton; 110/- bags free.—Nash, Athlone. 16 21

POWER GRADED AND PLANTS.

All GARDEN and FARM SEEDS of the finest quality procurable. SEED POTATOES and SEED OATS of Finest imported. Write for Catalogue, mentioning which.

CABBAGE PLANTS, strong, in variety, per 100 2/-, per 1,000 12/6, carriage free.

ONION PLANTS, autumn sown, per 100 2/6, per 1,000 20/-, carriage free.

WALLFLOWERS, FORGET-ME-NOT, transplanted, strong plants, per 100 10/6.

WM. POWER & CO., WATERFORD.

SEEDMERCHANTS AND NURSERYMEN.

PANSIES, enormous large flowering, rich wire colours 2/6 doz., 20/- 100, smaller 2/- doz., 15/- 100; postage 2d.—Sumner, Ballsbridge. 1 X

POTTING Mould, finest quality, specially prepared, 2- bushel, 2 bushels 3/6, delivered.—Barclay, Ballsbridge. 1 X

GARDEN, FARM, ETC. CONTINUED.

PLANT now 2 year old Asparagus for immediate cutting; 20/- per 100, carriage free.—Power, Oaklands, New Row.

PLANTS—Tomato, 4/-; extra strong, from pots, 5/6 per dozen, carriage free.—Power, Oaklands, New Row.

PLANT for Spring Display—Wallflowers, blood red or yellow 2/6 100; Giant Double White or Mixed Daisy, 2/6 100; extra strong, 5/-; carriage free.—Power's, Oaklands, New Row.

PLANT now Giant Black or Red Currants, also Gooseberry, 6/- dozen; extra strong, 10/-; carriage free.—Power's, Oaklands, New Row.

PLANT Strawberries now to fruit in June—Laxton's Fillbasket, also Royal Sovereign, 10/- per 100; extra strong, 10/- 100; carriage free.—Power's, Oaklands, New Row.

PLANTS—Best Early or Late York, also Drumhead Cabbage, Also Giant or Giant Tripoli Onion, Lettuce, 2/- 100; carriage free.—Powers, Oaklands, New Row.

PLANT now Early Red or Giant Crimson Rhubarb, 6/- dozen; extra strong, 10/- dozen; Seakale, 3/-; extra strong, 4/- dozen; carriage free.—Power's, Oaklands, New Row.

SEED Oats—Prime Imported Record, Yielder, Setsize, all 2/- 100; carriage free.—Powers, Oaklands, New Row.

SEED Oats, Victory, Super Quality, doubled screened, 2/5- per barrel; sample twopence.—Speir, Rathfown, Athy. 1 E

STRAWBERRY Plants—For Sale, very strong, Paxtis.—Gardener, Landscape, Dundrum. 26 17

GARDEN, FARM, ETC. CONTINUED.

STRAWBERRIES—Royal Sovereign, true old runners, best flavour, heaviest cropper, 50 3/-, 100 5/6, post free.—Frank Jones, Stonestown, Waterford. 30 C

TOMATO Plants, extra strong, best varieties; Gardener, Dundrum, Burrow, Lisle. 28 B

TOMATOES, strong plants, for early planting; best Dutch Forcers, 1/6 dozen; extra strong, 2/6 dozen, 15 for 4/1, from selected layers, 25/—Mrs. Stroud, Moate. 16 29

VIOLAS, choice named varieties, all colours, 2/6 doz. 20- 100, free.—Ramsay, Ballsbridge. 1 X

VEGETABLE Plants—Write now for our new catalogue containing lists of all the best varieties; a card will be sent post free.—Browne, Thompson and Co., Seedsmen, Cork.

WANTED, Seccatino, Scarlet Anemones, Gentianella, Lobelia, Double Primrose; send samples.—Hall, Killeen, Killiney. 16 15

POULTRY CAGE BIRDS, DAIRY.

AT Aspleen, Killiney, Co. Dublin—Settings from pure bred pedigree White Leghorns, Specially Pen, 12/6 per Setting (14); 2nd Pen, 8/6 ditto (14); 3rd pedigree Pen, 5/- ditto (14). Pedigree Pullets, 5/6 each.

A FRIGAN Grey Parrotlet, finger tame; Green Amazons, lovely talkers, sit on shoulder; Canaries, Love Birds, Breeding Cages, Baths, Nest Pans.—Kenyon, Ormond quay. 16 21

A FEW Tons Poultry Wheat, 12/- cwt., 1/8 stone; Oats, 14/6; Barley, 14/6; Pea Meal, 20/- cwt.; Clipped White Oats, 25/- barrel, 13/- cwt.; good White Oats, 14/- cwt., 2/3- barrel; "Gritox" Grit, Shell, Charcoal, Sussex Poultry Spice, Poultry Spice (containing ground insects), Packets 7½d., 1/3; Silbe, bags 4/2, and Kenwood Meal—Delaney, 119 Thomas street, Blanchardstown. 16 15

ALL Stock Pedigree—Rhode Island Reds, Buff Orpingtons, Black Leghorns, White Leghorns; 7/6; carriage paid.—Marshall, Leopardstown Park, Foxrock. 29 C

HATCHING Eggs—Pedigree Trapnested Rhode Island Reds, 8/6, 10/6 to 21/- doz.—McCann, Frankfield, Foxrock. 29 C

HATCHING Eggs, from superior layers—White Wyandotte, Light Sussex, Barred Rock, Buff Orpington, Black Leghorn, White Leghorn; 7/-; carriage paid.—Marshall, Leopardstown Park, Foxrock. 29 C

HATCHING Eggs—Pedigree Trapnested Rhode Island Reds, 8/6, 10/6 to 21/- doz.—McCann, Frankfield, Foxrock. 29 C

HATCHING Eggs, pure, 8/6; Wyandotte or Leghorn Eggs, 5/-.—The Mall, Baldoyle; or 39 Marlborough street. 2 C

INCUBATORS and Foster Mothers, Safety Egg Boxes.—The Dairy Engineering Co. of Ireland, Ltd., 21/22 Bachelor's Walk, Dublin. 30 T

MESS. Pim, Church Vicarage, Kingston, obtained 757 eggs in six months from 6 hens on Kenwood Poultry Spice (containing ground insects), Packets 7½d., 1/3; Silbe, bags 4/2, and Kenwood Meal—Delaney, 119 Thomas street, Blanchardstown. 16 15

FURNITURE.

AT Welsh Value—James Hill and Son, Bachelor's Walk, Purchasers Furniture, Pianos, Antiques. 2 T

ALL or Residue Furniture, Mansion, Stables, Farming Implements Wanted.—M 559, this office. 2 E

ALL or Residue Furniture, House, Four Pair Lane Boat Wanted.—M 578, this office. 2 E

BEST Room Bedroom suite, also one small room; Chest Drawers, Toilet Requisites Wanted.—M 571, this office. 2 E

CONTENTS of House for Sale (owner leaving, comprising Bedrooms, Sittingrooms, Diningroom, Kitchen Furniture, etc.); no dealers.—M 475, this office. 29 B

CHESTERFIELD Settee, Divan Chairs to match; sell cheap.—Kehoe Alan, Rathmines Post Office. 2 E

COUPLE nice Bedroom Suites and Miscellaneous Lots good Furniture Wanted.—M 569, this office. 2 E

FURNITURE House Wanted, good modern, or nice old one.—M 565, this office. 2 E

HANDSOME 6ft. Walnut Sideboard, accept £25; also good Piano, £38.—M 542, this office. 2 E

LAWLOR Bristol will Buy or Sell your Surplus Furniture. Auction every Thursday.—35 Ormond quay. T

OLD Style Mahogany Sideboard, 5 ft., good condition.—M 490, this office. 31 D

OAK Sideboard, Wardrobe, Bedroom Suite, Chesterfield Glass Suite Chairs, Pictures, Articles.—M 576, this office. 2 E

QUANTITY really good Furniture Wanted, suitable setting Civil Servant.—M 561, this office. 2 E

SIDEBOARD, China Cabinet, Bedroom Furniture, and really good Pianoforte Wanted.—M 560, this office. 2 E

WANTED, Furniture, for your Bedrooms, Sittingroom, Diningroom, Kitchen, Garden Vases.—M 567, this office. 2 E

WANTED to Purchase, House Furniture or good Residue Furniture.—M 563, this office. 2 E

WALNUT Wardrobe, Chest Drawers, General Furniture five roomed house Wanted immediately.—M 575, this office. 2 E

MUSIC, PIANOS, ETC.

AT Highest Value—Messrs. Gill's, 15 Nassau street, Purchase Pianos, Violins, Cellos. 19 T

A VOID extra for Tuning; yours Tuned, Overhauled new!—Harrer, 52 York st.

FIRST rate Piano, Violin, Cello, Concert Flute, various pieces Furniture Wanted.—M 562, this office. 2 E

GERMAN or British Piano of good quality, cash down Wanted.—M 564, this office. 2 E

MANOLINO and Case for sale, good condition, accept 30/- or nearest offer.—M 517, this office. 2 E

PIANO Wanted, good tone, nice appearance; give full particulars.—M 566, this office. 2 E

PIANO Wanted; one that owner can conscientiously recommend. Particulars, M 566, this office. 2 E

SALE THIS DAY (TUESDAY) IN CONTINUATION.

MESSRS. JAMES HILL & SON,

10, 11, AND 12 BACHELOR'S WALK,

WILL CONTINUE THE SALE BY AUCTION OF THE COLLECTION OF

USEFUL HOUSEHOLD FURNITURE.

PICTURES, PAINTINGS, ENGRAVINGS, & ORNAMENTAL EFFECTS

(AS ALREADY FULLY ADVERTISED ON SATURDAY LAST).

Sale commences at 1 p.m. sharp. Purchasers to pay 5 per cent. Auction Fees.

JAMES HILL & SON, AUCTIONEERS & VALUERS, 10,11,12 Bachelor's Walk.

"ST. MICHAEL'S," DOLLYMOUNT.

THURSDAY NEXT, APRIL 5TH, 1923, AT TWELVE O'CLOCK.

EXCELLENT HOUSEHOLD FURNITURE AND APPOINTMENTS,

Comprising, chiefly: Cottage Piano, Inlaid Mahogany Drawingroom and Oak Dining Suites, Occasional Tables and Chairs, Divan Easy Chairs, Overmantels and China Cabinet, Mahogany Sideboard, Dumb Waiter, Card and Work Tables, Bronze and Ormolu Case Clocks, and Ornaments en suite, Writing and Book Tables, Axminster Carpets and Rugs, W.C. Drawings, Brass Fenders and Fire Irons, Plated Ware and Decorative China, Oak Hall Furniture, Barometer, Linoleum, Bedroom Furniture, All-Brass and B. and B. Bedsteads, etc.; Table Glass and China, Kitchen and Culinary Utensils, Mangle, Dresser, Garden Chairs and Tools, etc.; and miscellaneous effects.

ON VIEW WEDNESDAY NEXT. Purchasers to pay Five per cent. Fees.

Orders to View and further particulars from

WM. MONTGOMERY & SON,

AUCTIONEERS & VALUERS, GAINSBORO' HOUSE, 24 SUFFOLK STREET, DUBLIN.

LADIES' Hosiery Glove AND Footwear Values

LADIES' GLOVES.

Nigger and Grey Doeskin Gauntlet Fringed, per pair 6/11

Brown Nappa Pique-Sewn 2-Dome, per pair 3/11

Brown Nappa Strapped Gauntlet, per pair 5/11

Brown Nappa Strapped Gauntlet Fringed, per pair 7/11

White and Natural Washable Chamois 2-Button Pique Sewn, per pair 4/6

White and Natural Washable Chamois Fringed, pair... 6/11

White and Natural Washable Chamois Gauntlet Elastic Wrist, per pair 5/11

White Washable Doe Gauntlet Fringed Hand-Sewn, per pair 10/11

Grey and Brown Doeskin Pique Sewn, per pair 3/11

Grey and Nigger Doeskin Gauntlet Strapped Wrist, per pair 5/11

Coloured Suede Finished Strapped Wrist, per pair 1/11

Colours—Pastels, Chamois, Grey, Beaver, White and Black.

White and Natural Washable Neuvel Leather Magpie Sewn, per pair ... 10/11

Coloured Egyptian Cotton Hose, per pair 1/6

Colours—Smoke, Mouse, Ash-Grey, Nigger, Tan, Tobacy, Navy, Coeling, White and Black.

Coloured Lisle Hose, Spliced Feet, per pair 1/11

Colours—Smoke, Mouse, Ash-Grey, Navy, Brown, Nigger, Light and Dark Coeling, Champagne, Toney, White and Black.

Black Cashmere All-Wool Hose, per pair 1/6

Black Cashmere All-Wool Hose, extra spliced feet, suspender tops, per pair 2/11

Coloured Cashmere All-Wool Hose, per pair 1/11

Colours—Nigger, Tan, Covert, Mole, Smoke, Grey, and Black.

Coloured Fancy Ribbed Cashmere All-Wool Hose, per pair 2/11

Navy, Toney, and Black.

Postage—1 pair, 2d.; 3 pairs, 6d.; 6 pairs, 9d.

LADIES' HOSIERY.

Black Artificial Silk Ankle Hose, per pair 1/7½

Also at 7/11, 2/11 to 5/11.

Coloured Artificial Silk Hose, per pair 1/11

Colours—Grey, Nigger, Brown, Covert, Navy, and Black.

Coloured Artificial Silk Hose, per pair 2/11

Colours—Smoke, Mouse, Light and Dark Coating, Brown, Nigger, Navy, Champagne, and Black.

Coloured Fancy Artificial Silk Hose, Vertical Stripes, pair ... 3/11

Colours—Covert, Shoe-Grey, Nigger, Brown, Mole, Navy, and Black.

Coloured Ladder-proof Artificial Silk Drop-Stitch Hose, per pair 3/11

Colours—Nigger, Shoe-Grey, Taupe, Silver, Tan, Saxtone, Navy, and Black.

Coloured Ribbed Artificial Silk Hose, per pair 5/11

Colours—Nigger, Putty, Brown, Silver, Fawn, and Navy.

One "Lee" Shoe, all Patent Oxford, as illustrated. Special Price per pair..... 25/-

Ladies' Glace Kid Boot, as illustrated. Wear guaranteed. Special Price per pair..... 18/11

Ladies' Glace Patent Toe-cap, Also Kid. Special Price per pair..... 12/11

Glace Kid Shoe, as illustrated. Special Price per pair..... 14/11

The "Lee" Shoe, as illustrated. Glace Kid, Patent Toe-cap. Wear guaranteed. Special Price per pair..... 14/11

Postage: Boots, 1/-; per pair.

EDWARD LEE AND CO., LTD.,

DUBLIN (48 Mary St.), RATHMINES, DUN LAOGHAIRE (Kingstown), BRAY.

WHOLESALE AND HEAD OFFICES—6 and 7 Upper Abbey St., Dublin.

Country Branch—TYRRELLSPASS, CO. WESTMEATH.

GARDEN, FARM, ETC. CONTINUED.

PLANT now 2 year old Asparagus for immediate cutting; 20/- per 100, carriage free.—Power, Oaklands, New Row.

PLANTS—Tomato, 4/-; extra strong, from pots, 5/6 per dozen, carriage free.—Power, Oaklands, New Row.

PLANT for Spring Display—Wallflowers, blood red or yellow 2/6 100; Giant Double White or Mixed Daisy, 2/6 100; extra strong, 5/-; carriage free.—Power's, Oaklands, New Row.

PLANT now Giant Black or Red Currants, also Gooseberry, 6/- dozen; extra strong, 10/-; carriage free.—Power's, Oaklands, New Row.

PLANT Strawberries now to fruit in June—Laxton's Fillbasket, also Royal Sovereign, 10/- per 100; extra strong, 10/- 100; carriage free.—Power's, Oaklands, New Row.

PLANTS—Best Early or Late York, also Drumhead Cabbage, Also Giant or Giant Tripoli Onion, Lettuce, 2/- 100; carriage free.—Powers, Oaklands, New Row.

PLANT now Early Red or Giant Crimson Rhubarb, 6/- dozen; extra strong, 10/- dozen; Seakale, 3/-; extra strong, 4/- dozen; carriage free.—Power's, Oaklands, New Row.

SEED Oats—Prime Imported Record, Yielder, Setsize, all 2/- 100; carriage free.—Powers, Oaklands, New Row.

SEED Oats, Victory, Super Quality, doubled screened, 2/5- per barrel; sample twopence.—Speir, Rathfown, Athy. 1 E

STRAWBERRY Plants—For Sale, very strong.—Gardener, Landscape, Dundrum. 26 17

GARDEN, FARM, ETC. CONTINUED.

STRAWBERRIES—Royal Sovereign, true old runners, best flavour, heaviest cropper, 50 3/-, 100 5/6, post free.—Frank Jones, Stonestown, Waterford. 30 C

TOMATO Plants, extra strong, best varieties; Gardener, Dundrum, Burrow, Lisle. 28 B

TOMATOES, strong plants, for early planting; best Dutch Forcers, 1/6 dozen; extra strong, 2/6 dozen, 15 for 4/1, from selected layers, 25/—Mrs. Stroud, Moate. 16 29

VIOLAS, choice named varieties, all colours, 2/6 doz. 20- 100, free.—Ramsay, Ballsbridge. 1 X

VEGETABLE Plants—Write now for our new catalogue containing lists of all the best varieties; a card will be sent post free.—Browne, Thompson and Co., Seedsmen, Cork.

WANTED, Seccatino, Scarlet Anemones, Gentianella, Lobelia, Double Primrose; send samples.—Hall, Killeen, Killiney. 16 15

POULTRY CAGE BIRDS, DAIRY.

AT Aspleen, Killiney, Co. Dublin—Settings from pure bred pedigree White Leghorns, Specially Pen, 12/6 per Setting (14); 2nd Pen, 8/6 ditto (14); 3rd pedigree Pen, 5/- ditto (14). Pedigree Pullets, 5/6 each.

A FRIGAN Grey Parrotlet, finger tame; Green Amazons, lovely talkers, sit on shoulder; Canaries, Love Birds, Breeding Cages, Baths, Nest Pans.—Kenyon, Ormond quay. 16 21

A FEW Tons Poultry Wheat, 12/- cwt., 1/8 stone; Oats, 14/6; Barley, 14/6; Pea Meal, 20/- cwt.; Clipped White Oats, 25/- barrel, 13/- cwt.; good White Oats, 14/- cwt., 2/3- barrel; "Gritox" Grit, Shell, Charcoal, Sussex Poultry Spice, Poultry Spice (containing ground insects), Packets 7½d., 1/3; Silbe, bags 4/2, and Kenwood Meal—Delaney, 119 Thomas street, Blanchardstown. 16 15

ALL Stock Pedigree—Rhode Island Reds, Buff Orpingtons, Black Leghorns, White Leghorns; 7/6; carriage paid.—Marshall, Leopardstown Park, Foxrock. 29 C

HATCHING Eggs—Pedigree Trapnested Rhode Island Reds, 8/6, 10/6 to 21/- doz.—McCann, Frankfield, Foxrock. 29 C

HATCHING Eggs, from superior layers—White Wyandotte, Light Sussex, Barred Rock, Buff Orpington, Black Leghorn, White Leghorn; 7/-; carriage paid.—Marshall, Leopardstown Park, Foxrock. 29 C

HATCHING Eggs—Pedigree Trapnested Rhode Island Reds, 8/6, 10/6 to 21/- doz.—McCann, Frankfield, Foxrock. 29 C

HATCHING Eggs, pure, 8/6; Wyandotte or Leghorn Eggs, 5/-.—The Mall, Baldoyle; or 39 Marlborough street. 2 C

INCUBATORS and Foster Mothers, Safety Egg Boxes.—The Dairy Engineering Co. of Ireland, Ltd., 21/22 Bachelor's Walk, Dublin. 30 T

MESS. Pim, Church Vicarage, Kingston, obtained 757 eggs in six months from 6 hens on Kenwood Poultry Spice (containing ground insects), Packets 7½d., 1/3; Silbe, bags 4/2, and Kenwood Meal—Delaney, 119 Thomas street, Blanchardstown. 16 15

FURNITURE.

AT Welsh Value—James Hill and Son, Bachelor's Walk, Purchasers Furniture, Pianos, Antiques. 2 T

ALL or Residue Furniture, Mansion, Stables, Farming Implements Wanted.—M 559, this office. 2 E

ALL or Residue Furniture, House, Four Pair Lane Boat Wanted.—M 578, this office. 2 E

BEST Room Bedroom suite, also one small room; Chest Drawers, Toilet Requisites Wanted.—M 571, this office. 2 E

CONTENTS of House for Sale (owner leaving, comprising Bedrooms, Sittingrooms, Diningroom, Kitchen Furniture, etc.); no dealers.—M 475, this office. 29 B

CHESTERFIELD Settee, Divan Chairs to match; sell cheap.—Kehoe Alan, Rathmines Post Office. 2 E

COUPLE nice Bedroom Suites and Miscellaneous Lots good Furniture Wanted.—M 569, this office. 2 E

FURNITURE House Wanted, good modern, or nice old one.—M 565, this office. 2 E

HANDSOME 6ft. Walnut Sideboard, accept £25; also good Piano, £38.—M 542, this office. 2 E

LAWLOR Bristol will Buy or Sell your Surplus Furniture. Auction every Thursday.—35 Ormond quay. T

OLD Style Mahogany Sideboard, 5 ft., good condition.—M 490, this office. 31 D

OAK Sideboard, Wardrobe, B